MUSIC - UNIVERSITY OF TORONTO
3 1761 03411 8174

Shostakovich, Dmitrii Dmitrie-
vich
[Sonata, violin & piano,
op. 134]

M
219
S566
op.134
05

Д. ШОСТАКОВИЧ
D. SHOSTAKOVICH

Соната
ДЛЯ СКРИПКИ И ФОРТЕПИАНО

*

Sonata
FOR VIOLIN AND PIANOFORTE

Digitized by the Internet Archive
in 2025 with funding from
University of Toronto

https://archive.org/details/31761034118174

Д. ШОСТАКОВИЧ
D. SHOSTAKOVICH

Op. 134

Соната
ДЛЯ СКРИПКИ И ФОРТЕПИАНО

Редакция скрипичной партии Д. ОЙСТРАХА

*

Sonata
FOR VIOLIN AND PIANOFORTE

Violin part edited by D. OISTRAKH

ИЗДАТЕЛЬСТВО «МУЗЫКА»
STATE PUBLISHERS MUSIC
Москва 1970 Moscow

M
219
S566
op.134
O5

В честь 60-летия Давида Федоровича Ойстраха
Dedicated to the 60-th birthday of David Oistrakh.

СОНАТА
для скрипки и фортепиано

Op. 134

SONATA
for Violin and Pianoforte

Д. ШОСТАКОВИЧ

D. SHOSTAKOVICH

I

Andante ♩=100

Piano

LIBRARY
AUG 26 1971
UNIVERSITY OF TORONTO

p legato

1 Violino

p espr.

2

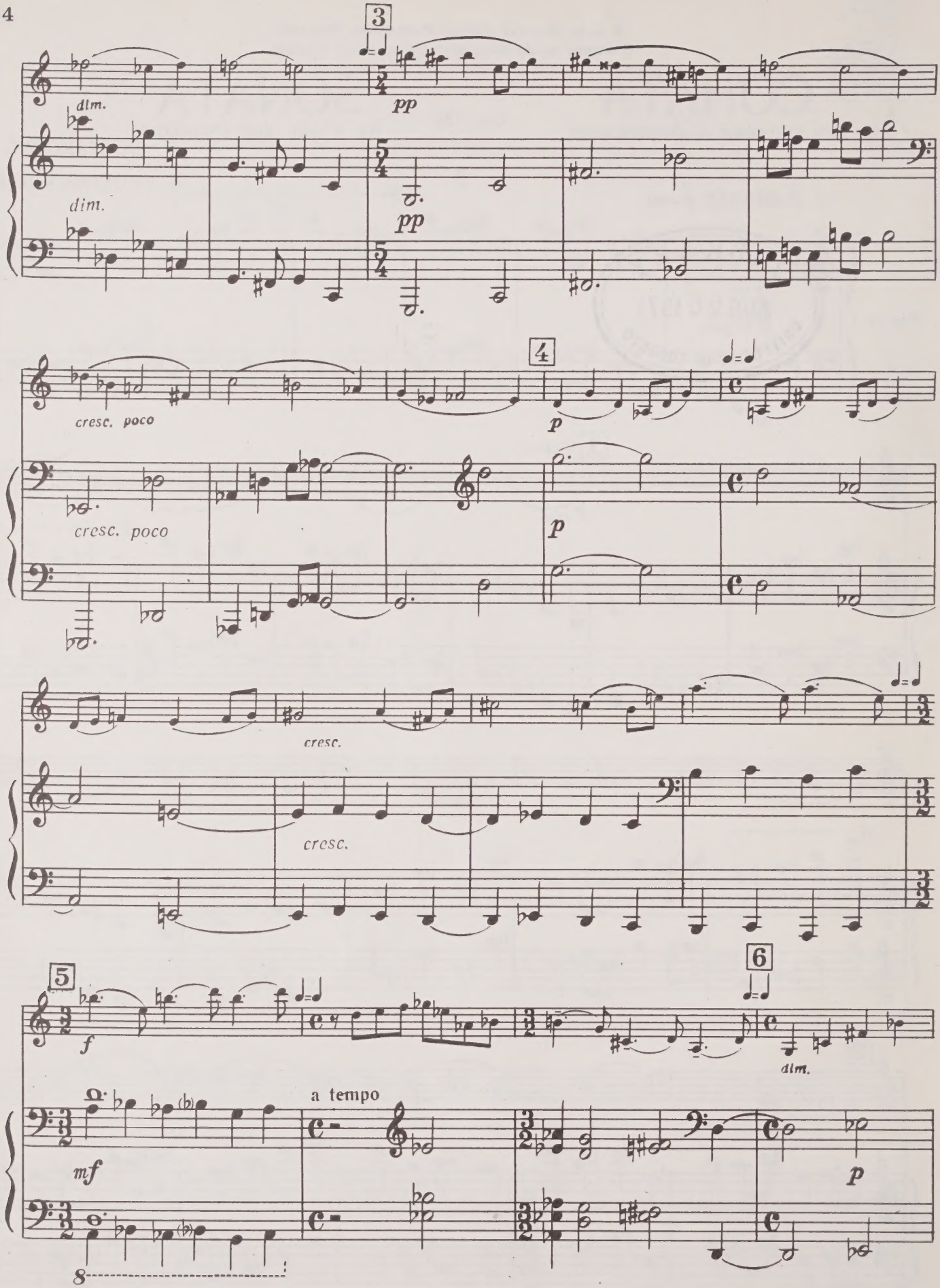
3
dim.
pp
dim.
pp
4
cresc. poco
p
cresc. poco
p
cresc.
cresc.
5
f
6
dim.
a tempo
mf
p
8

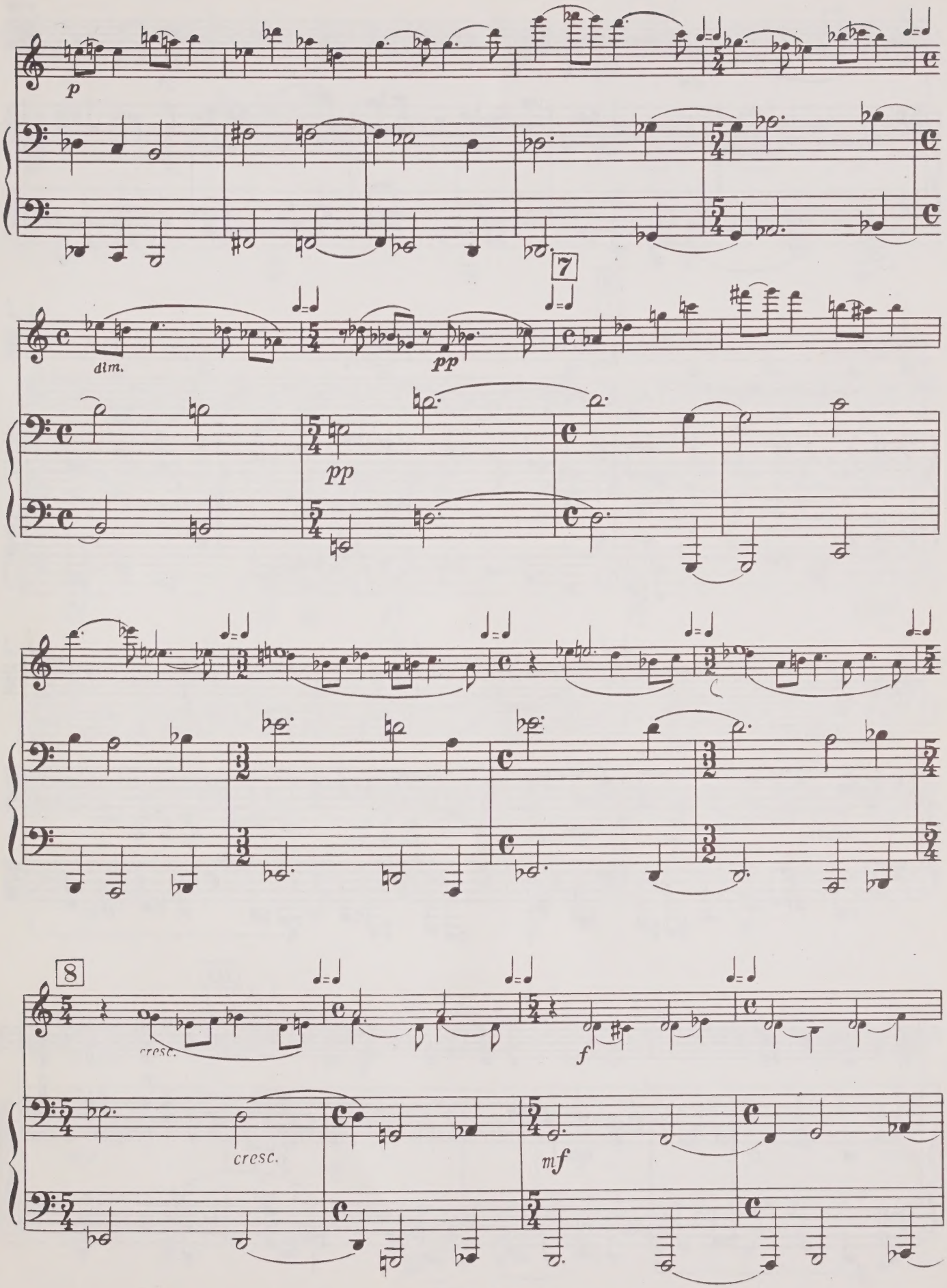
p
dim.
pp
7
pp
8
cresc.
cresc.
f
mf

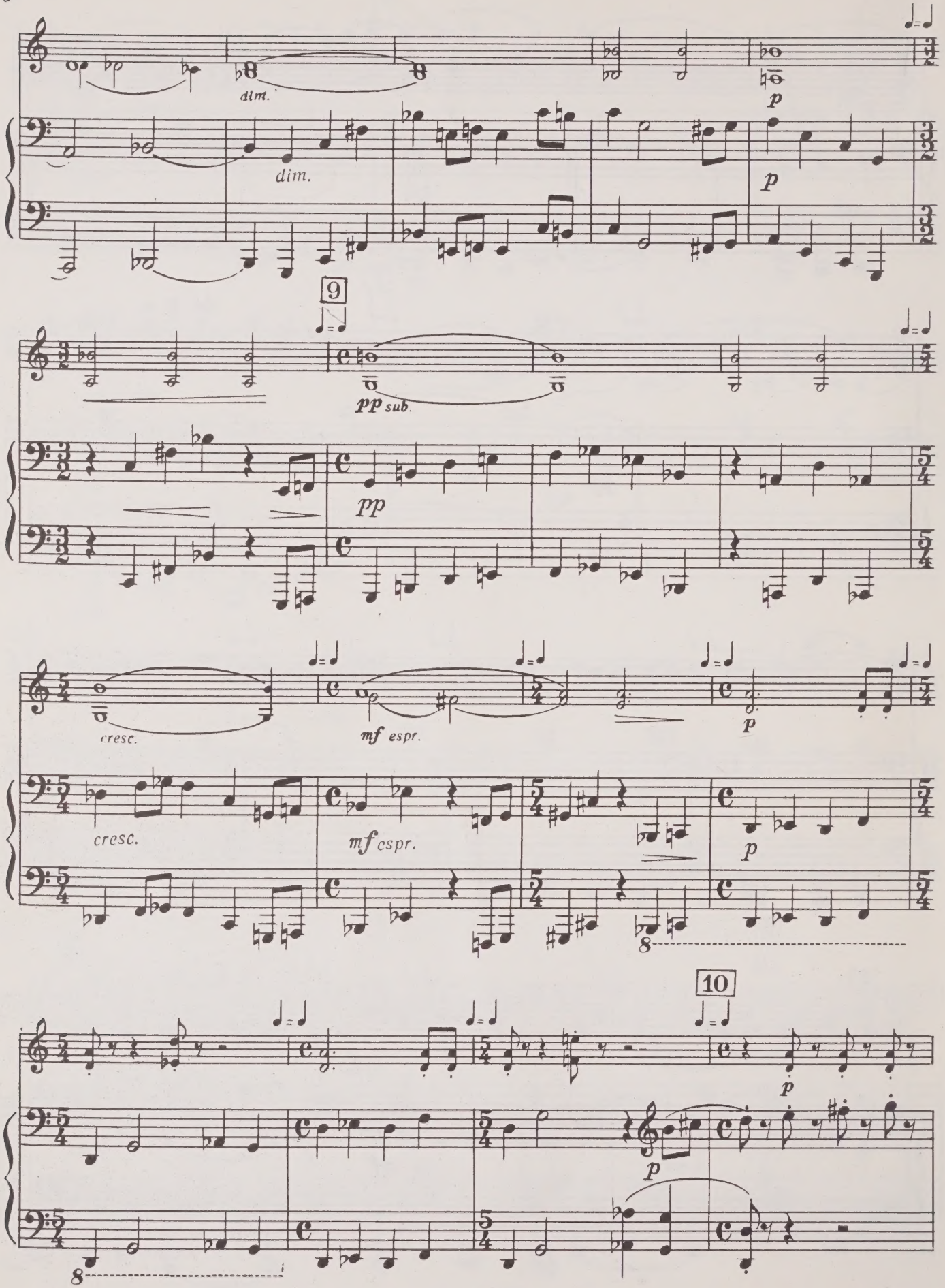
dim.
dim.
p
p
9
pp sub.
pp
cresc.
cresc.
mf espr.
mf espr.
p
p
8
10
p
p
8

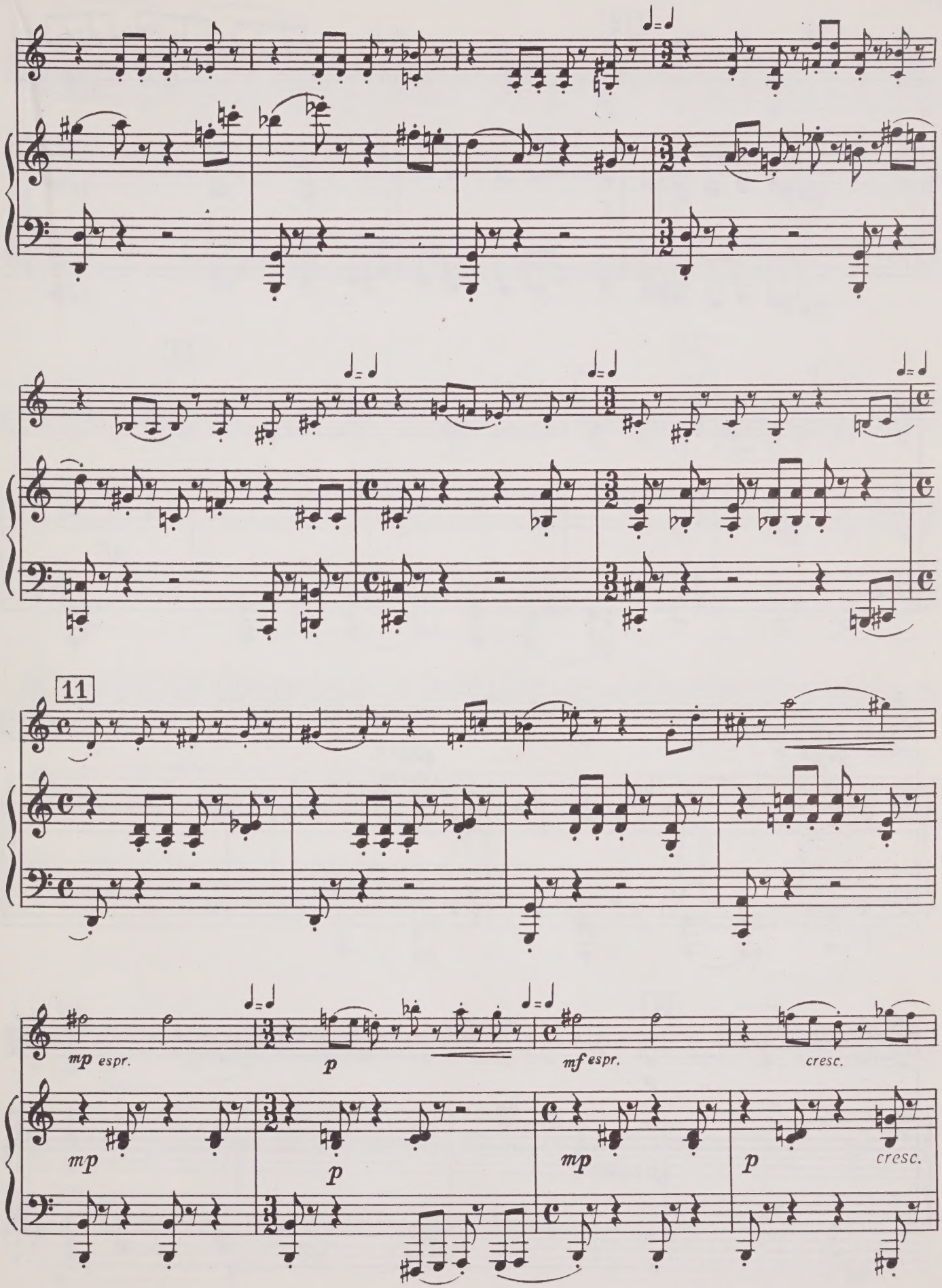
11
mp espr.
p
mf espr.
cresc.
mp
p
mp
p
cresc.

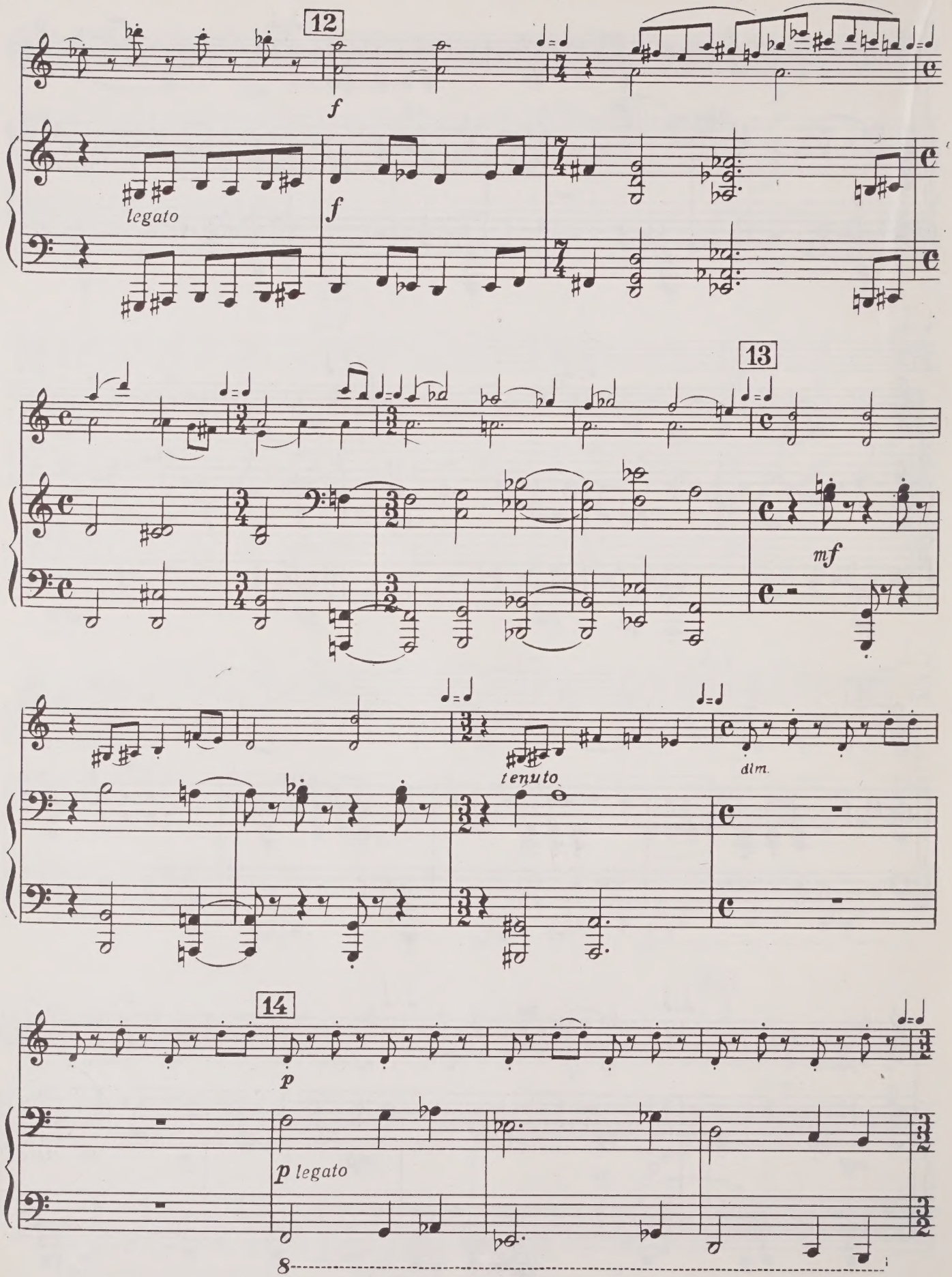
12
f
legato
f
13
mf
tenuto
dim.
14
p
p legato
8

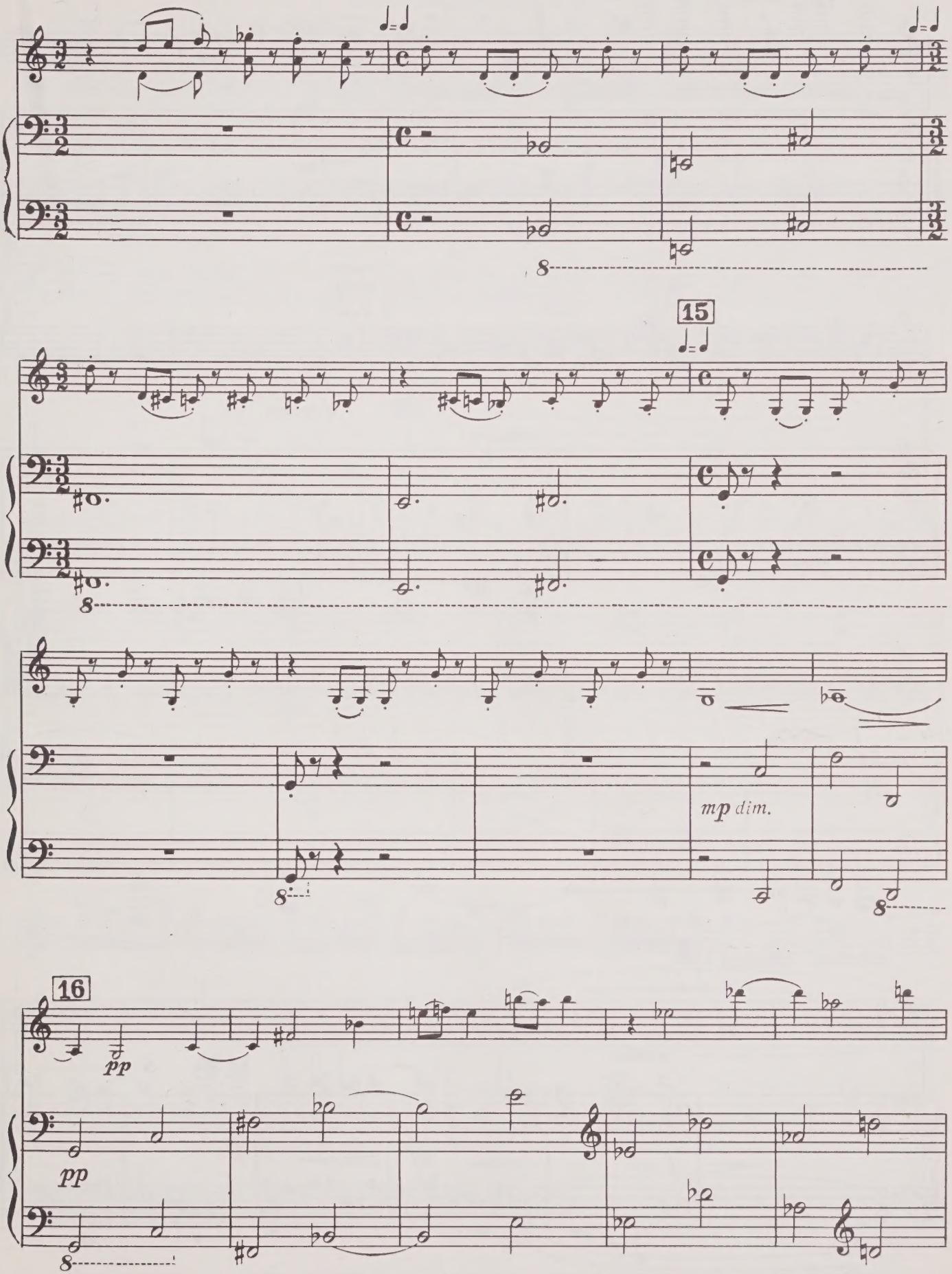
15
mp dim.
16
pp
pp

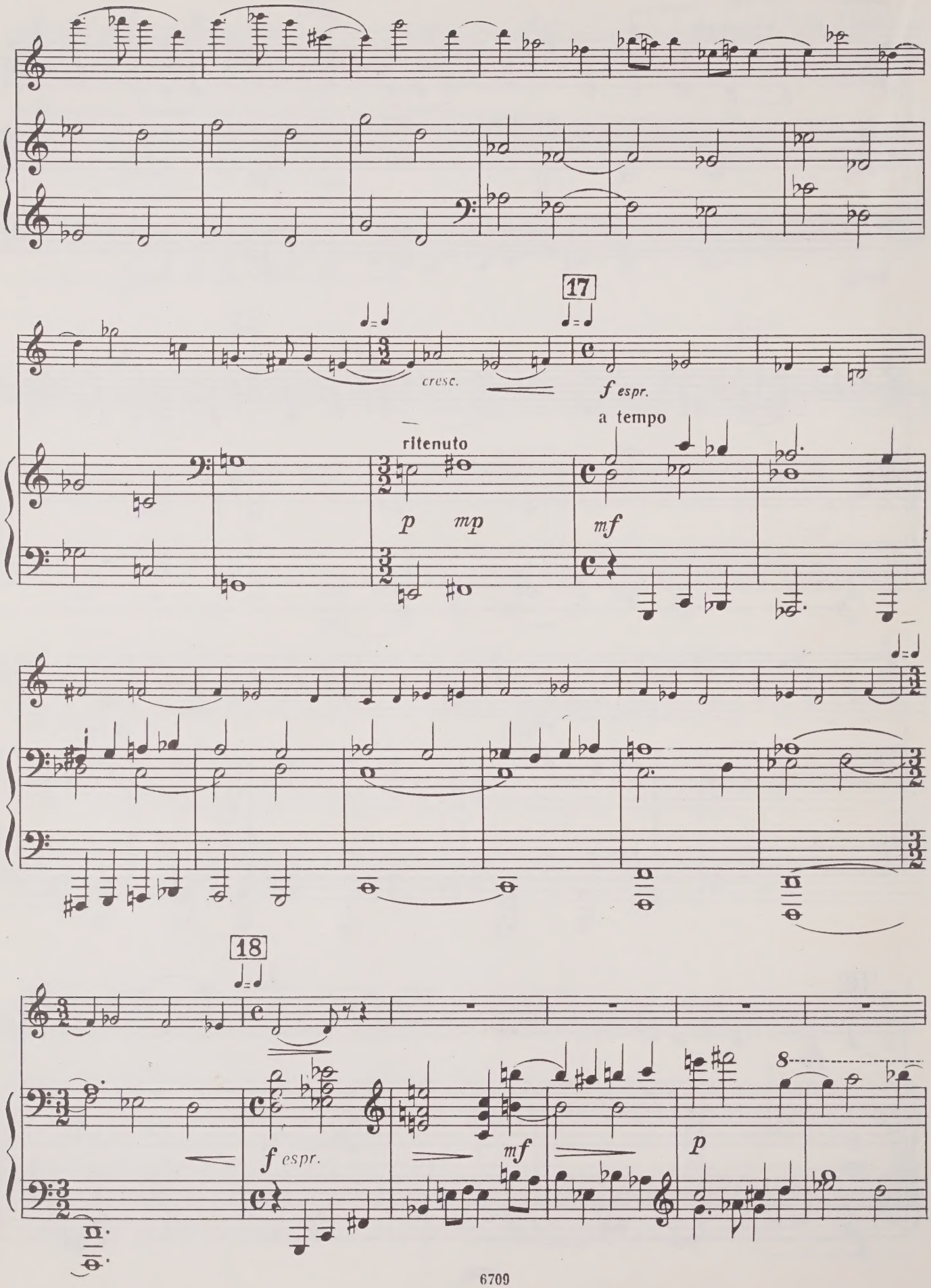
17
cresc.
f espr.
a tempo
ritenuto
p
mp
mf
18
f espr.
mf
p

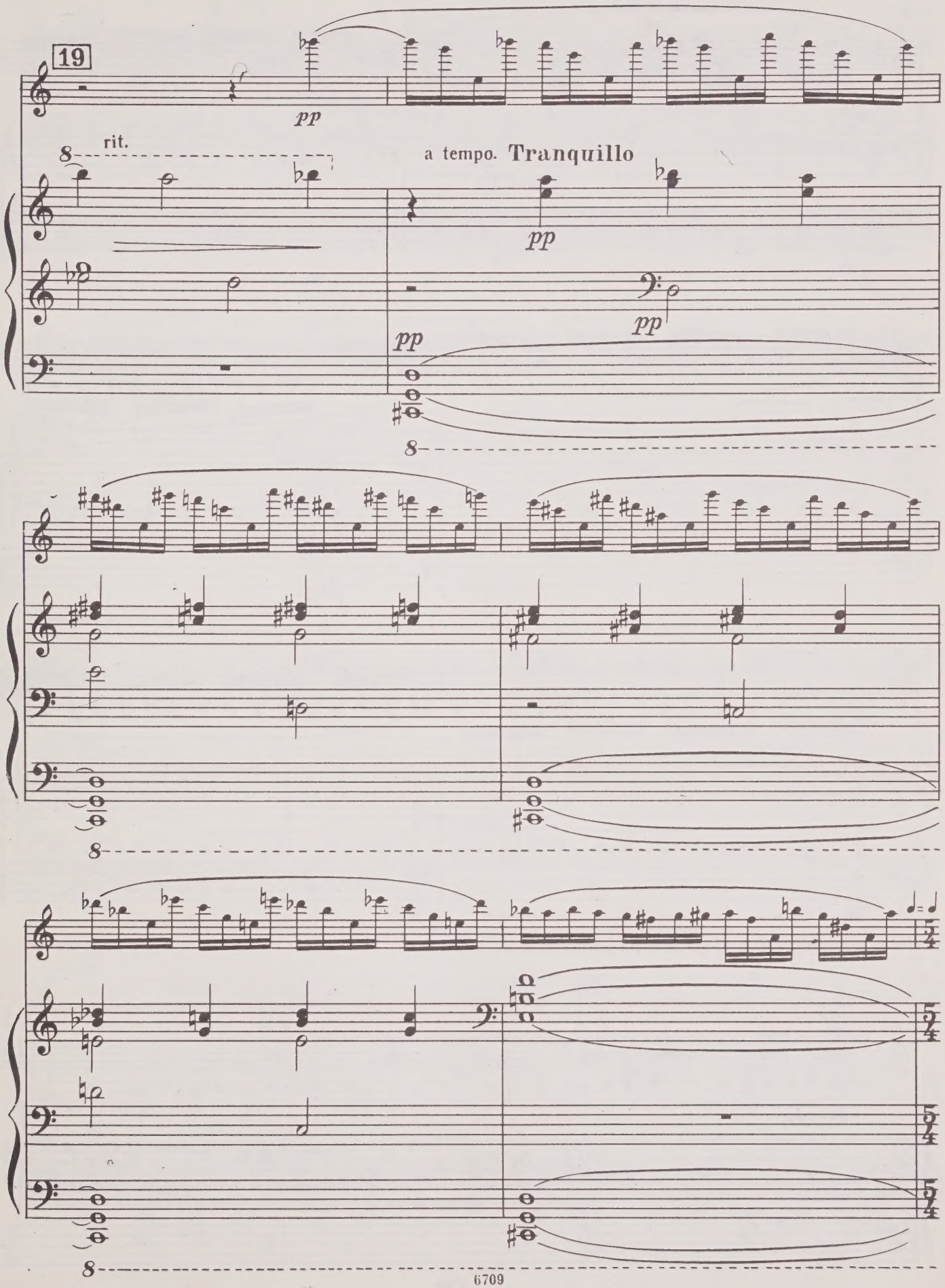
19
pp
rit.
a tempo. Tranquillo
pp
pp
pp
8
8
8

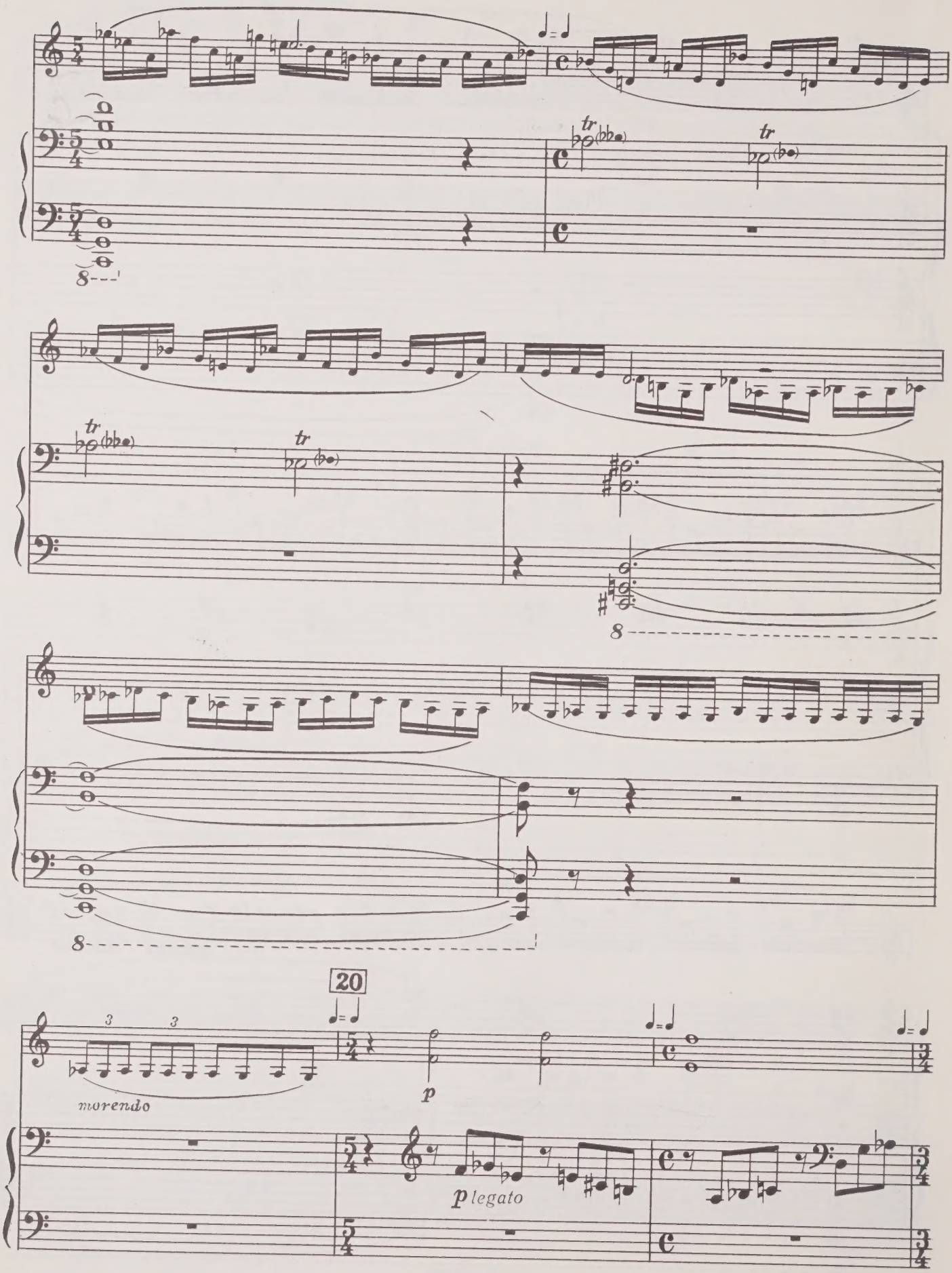
tr
tr
tr
tr
8
8
8
20
3
3
morendo
p
p legato

cresc.

pp sub.

cresc.

pp sub.

21

8

pizz.

f

tr

tr

f

tr

tr

dim.

8

22

sul ponticello

arco

p

p

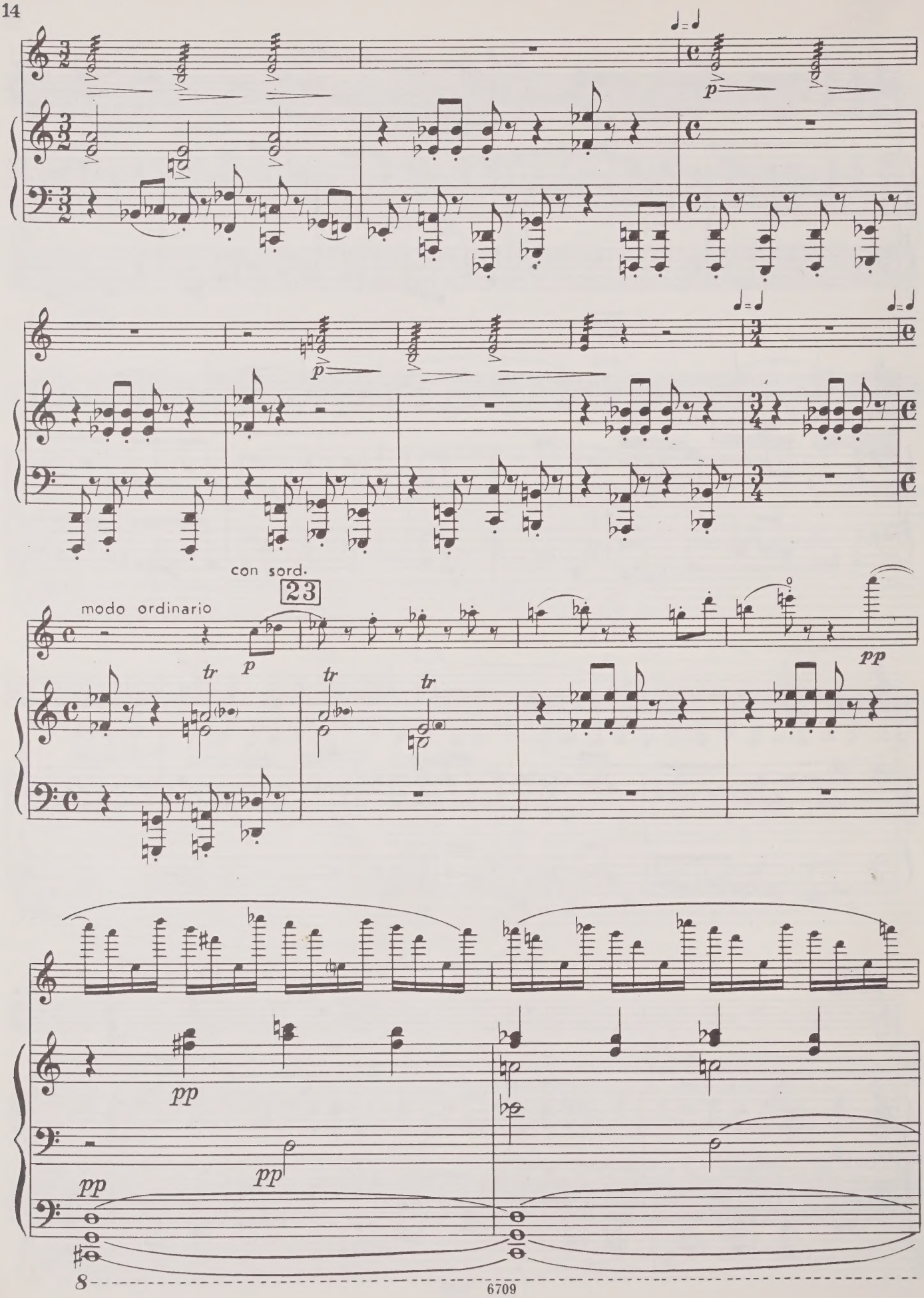
p
p
con sord.
23
modo ordinario
p
tr
tr
tr
pp
pp
pp
pp
pp
8

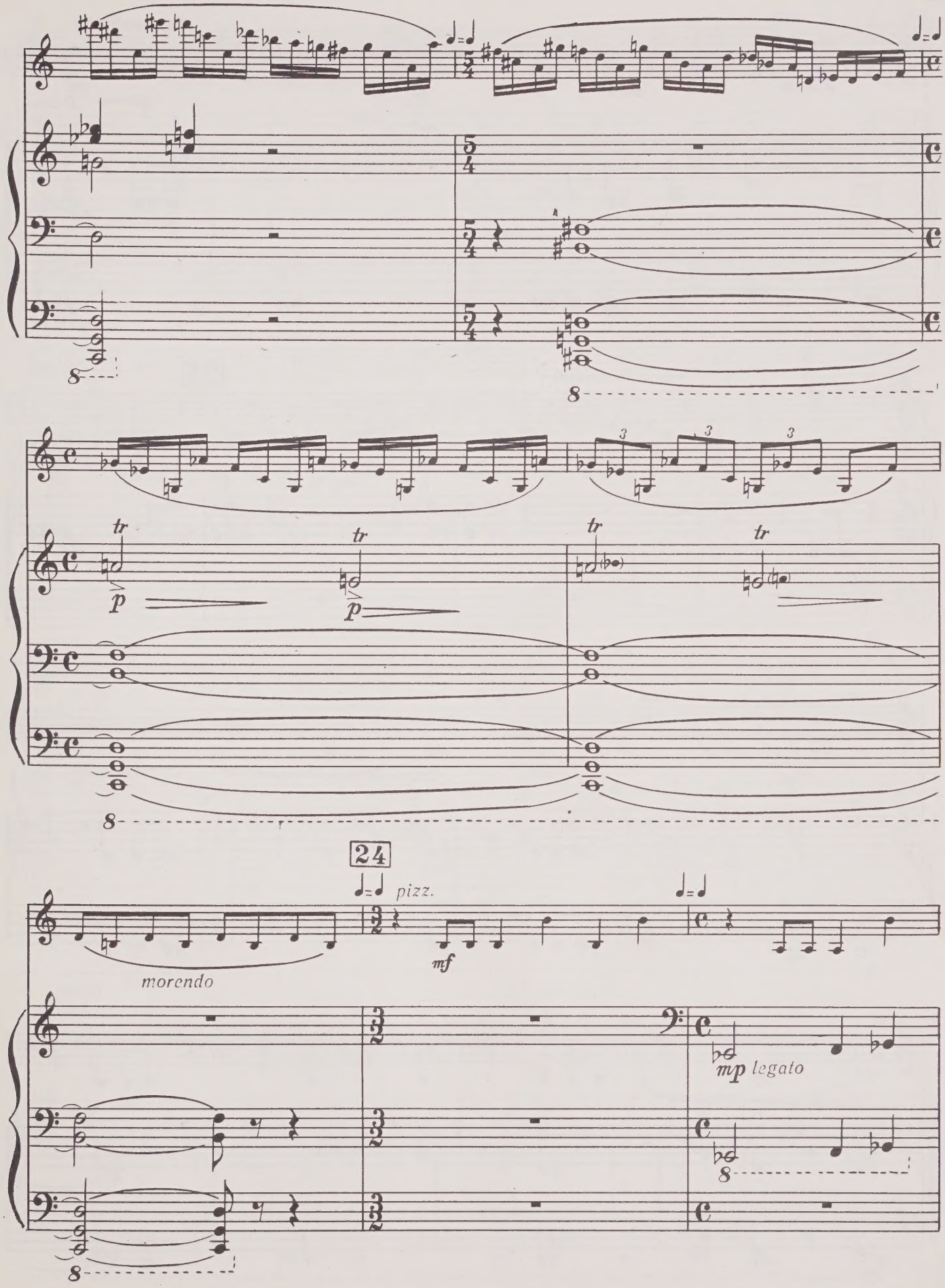
tr
p
tr
p
tr
tr
24
pizz.
mf
morendo
mp legato

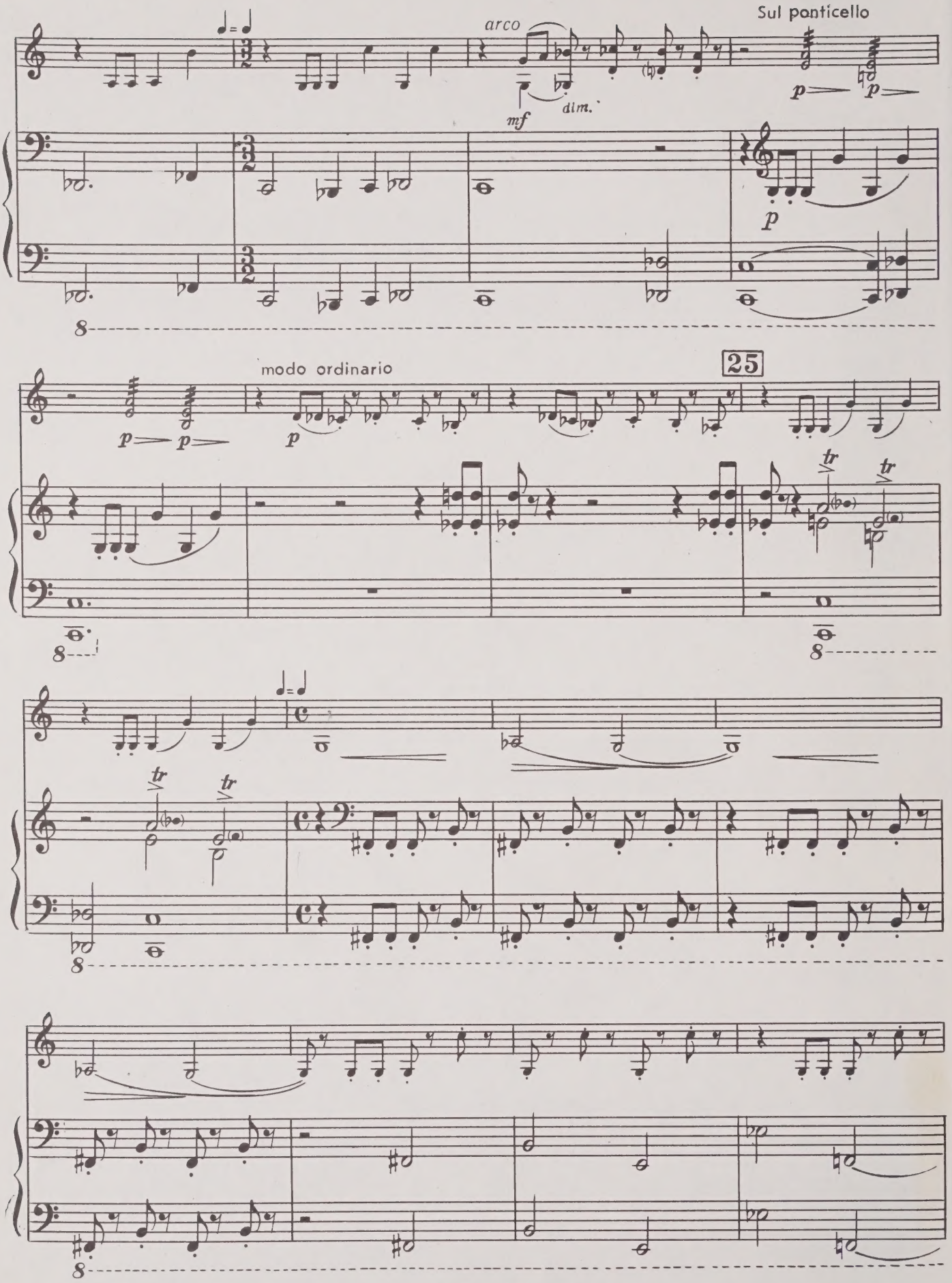
arco
mf
dim.
Sul ponticello
p
modo ordinario
25
tr

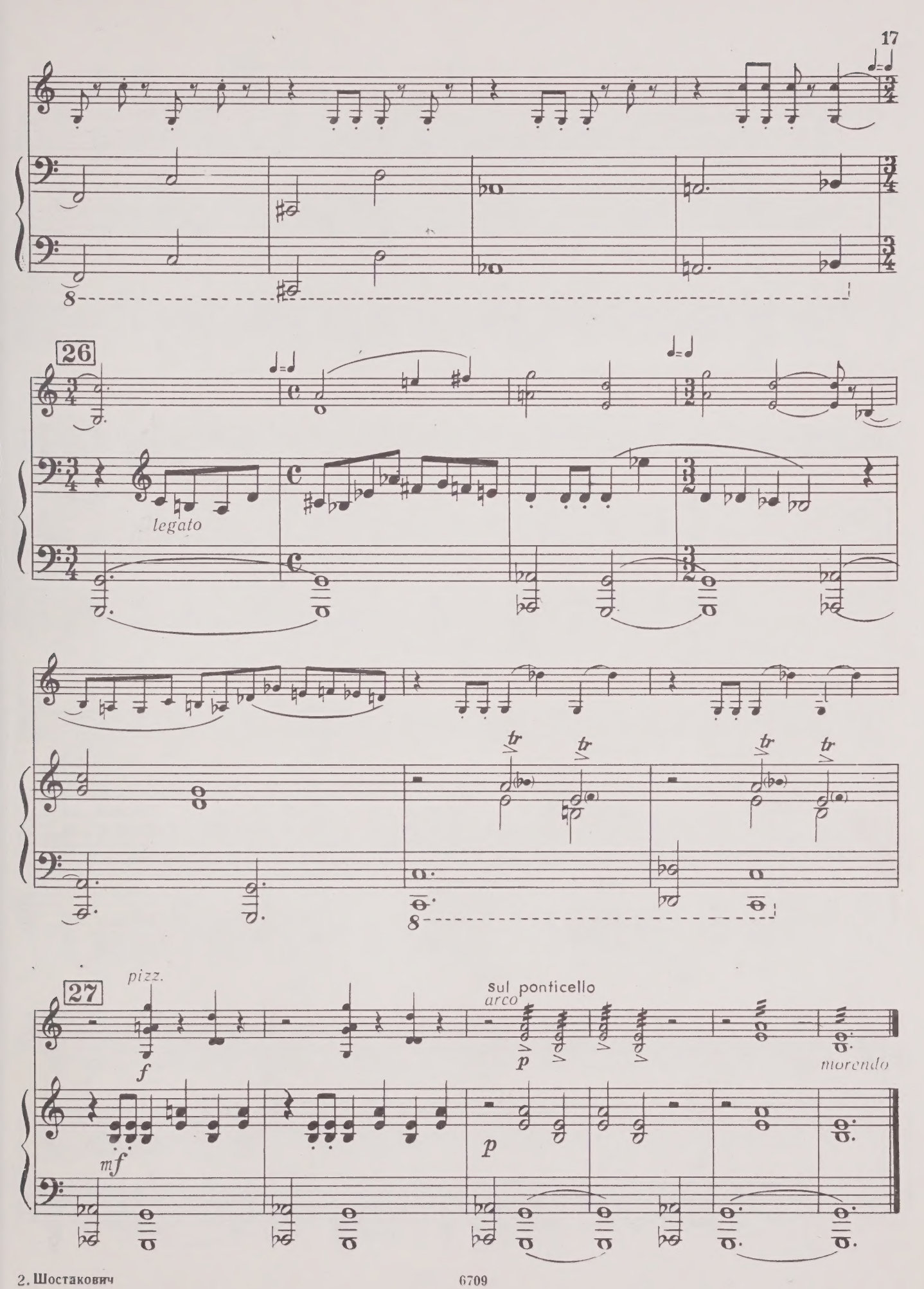
26
legato
tr
27
pizz.
f
mf
sul ponticello
arco
p
morendo

II

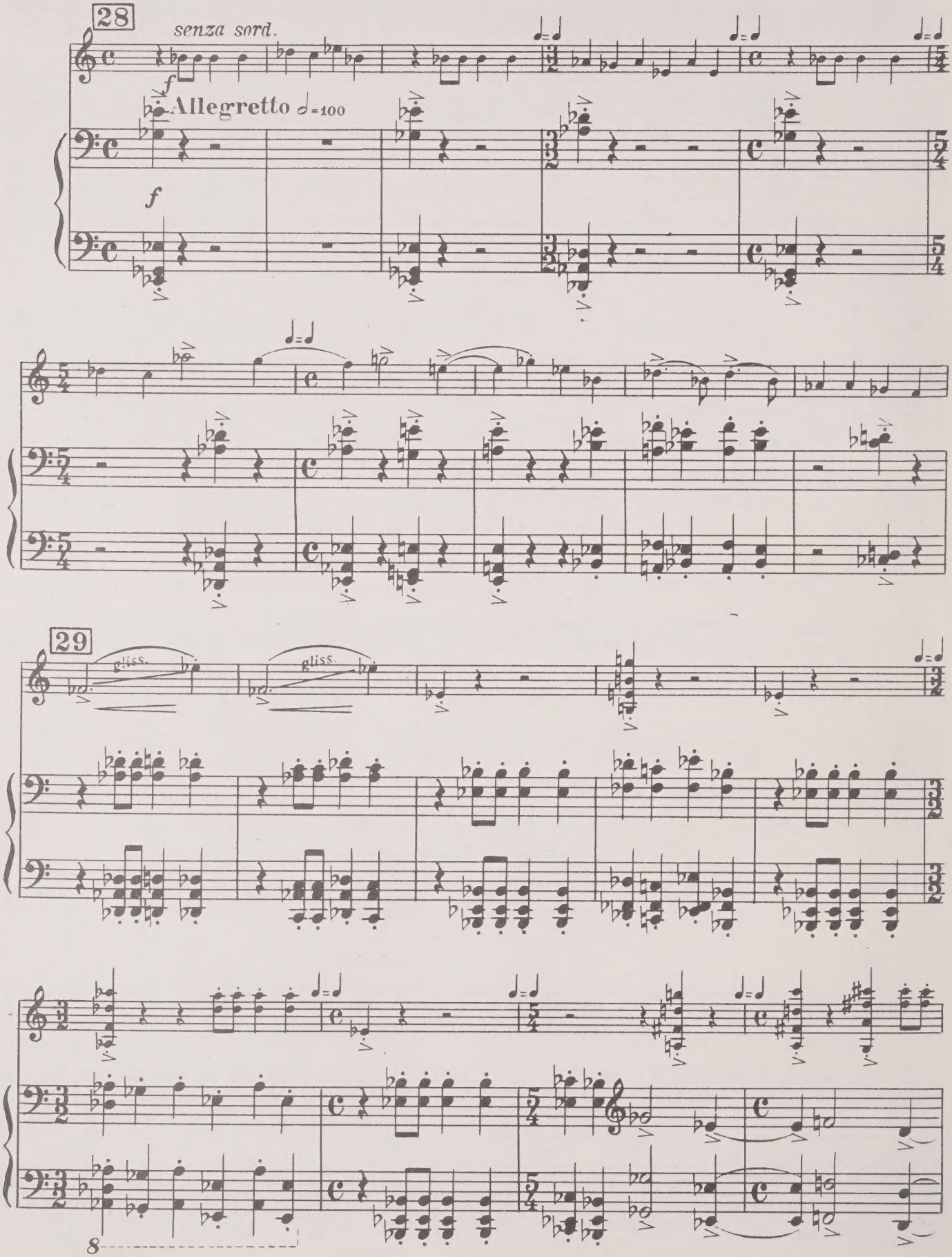

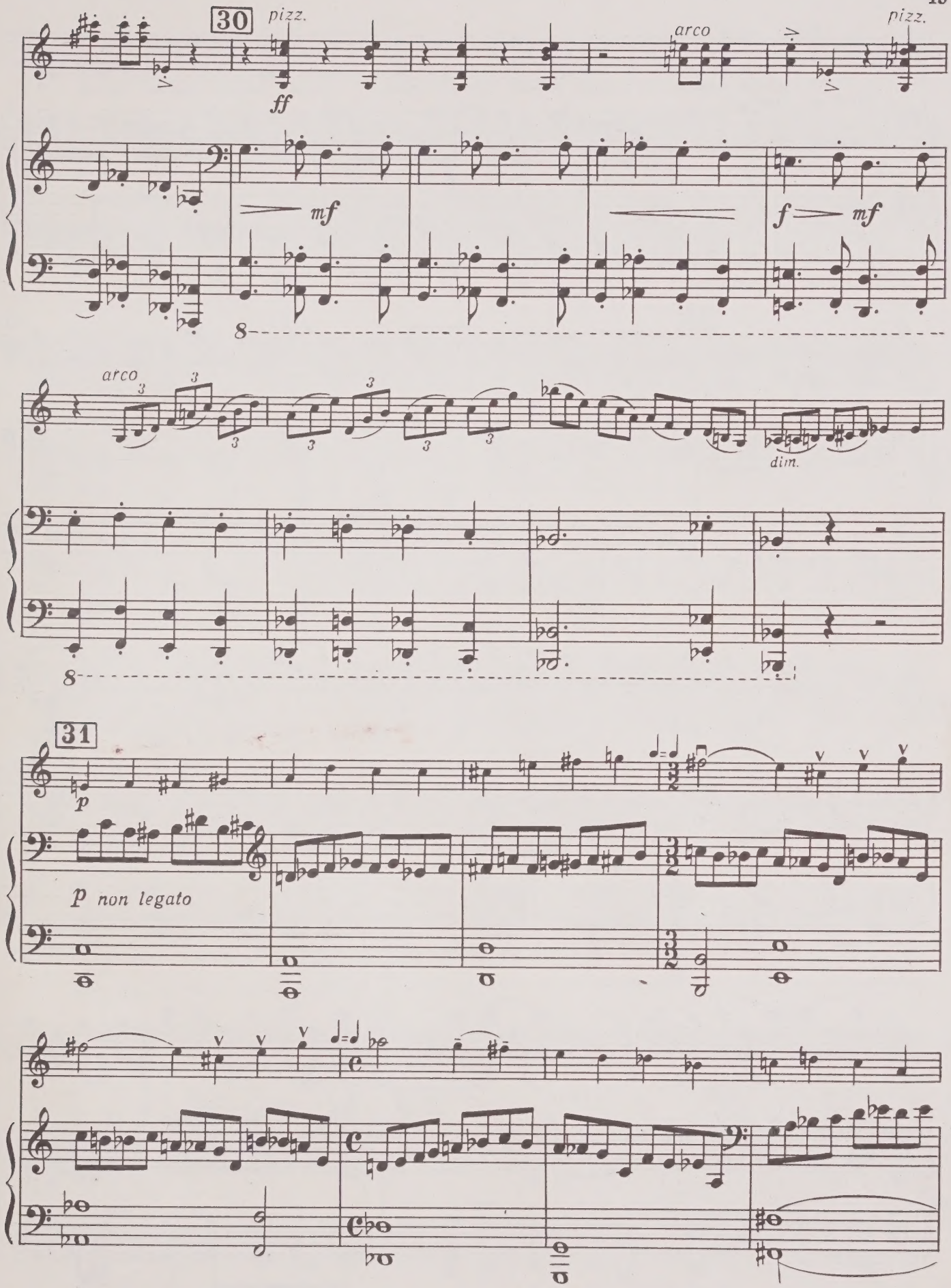
30
pizz.
ff
arco
pizz.
mf
f
mf
arco
dim.
31
p
p non legato

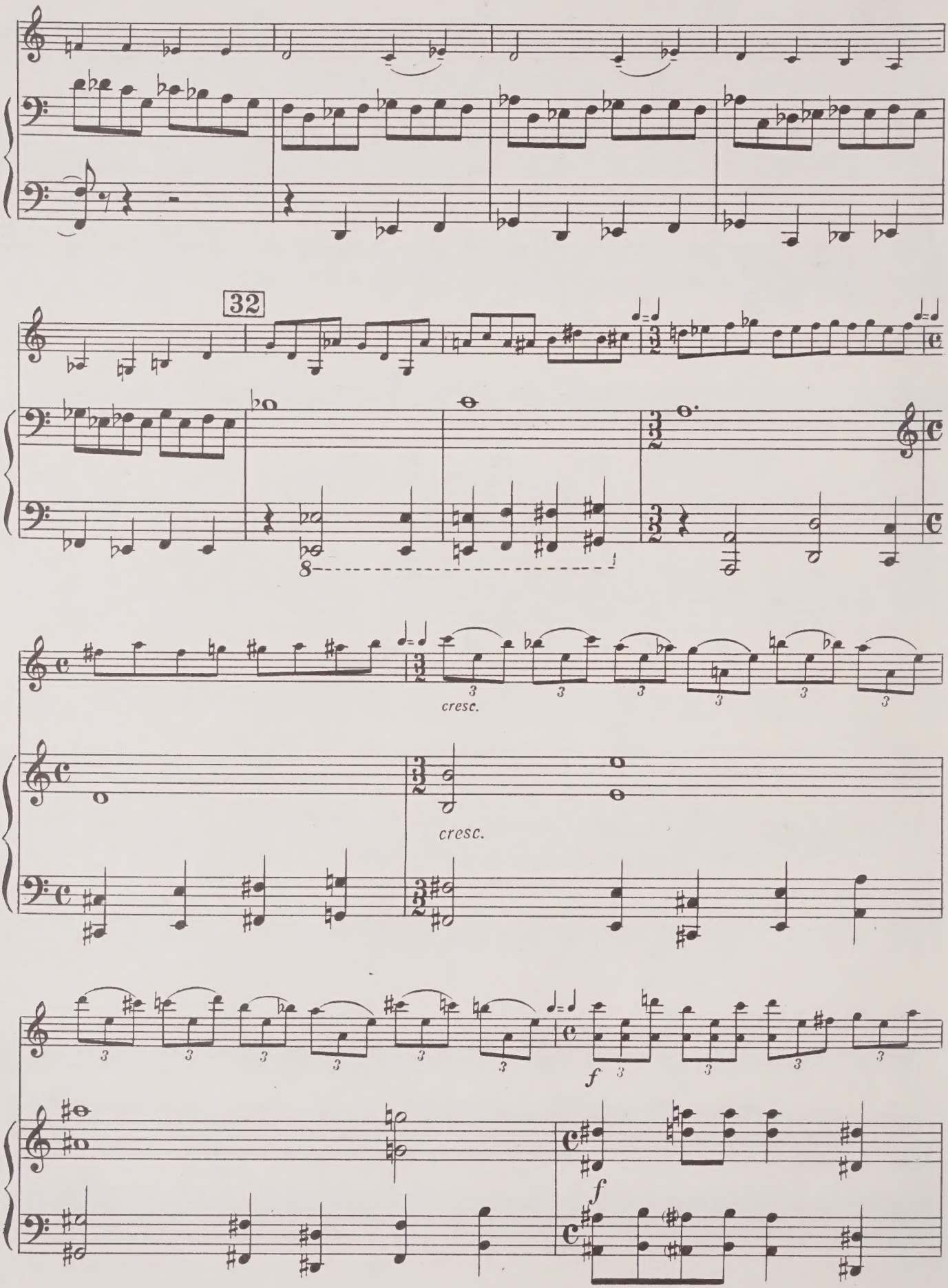
32
cresc.
cresc.
f
f

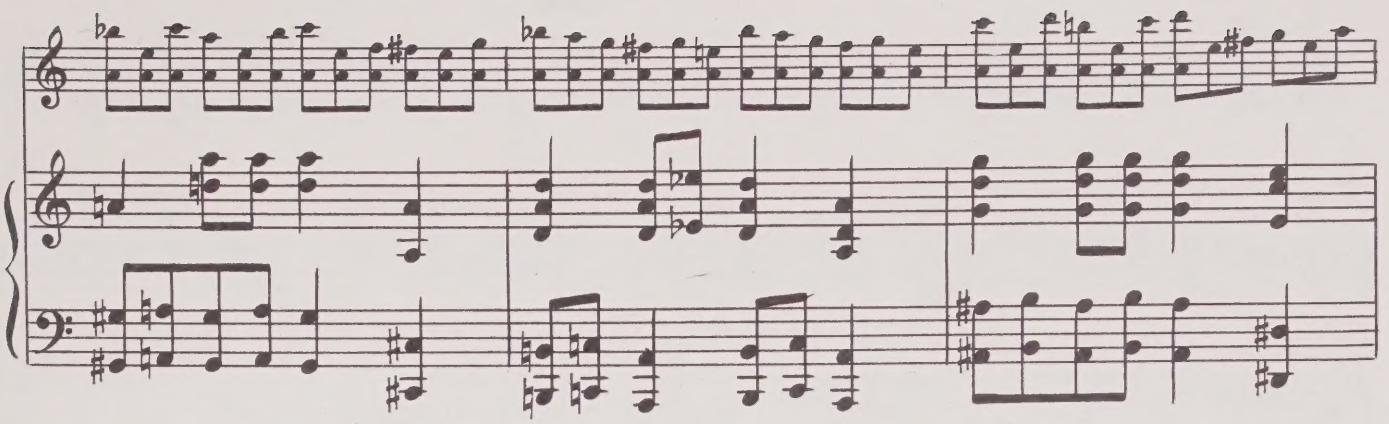

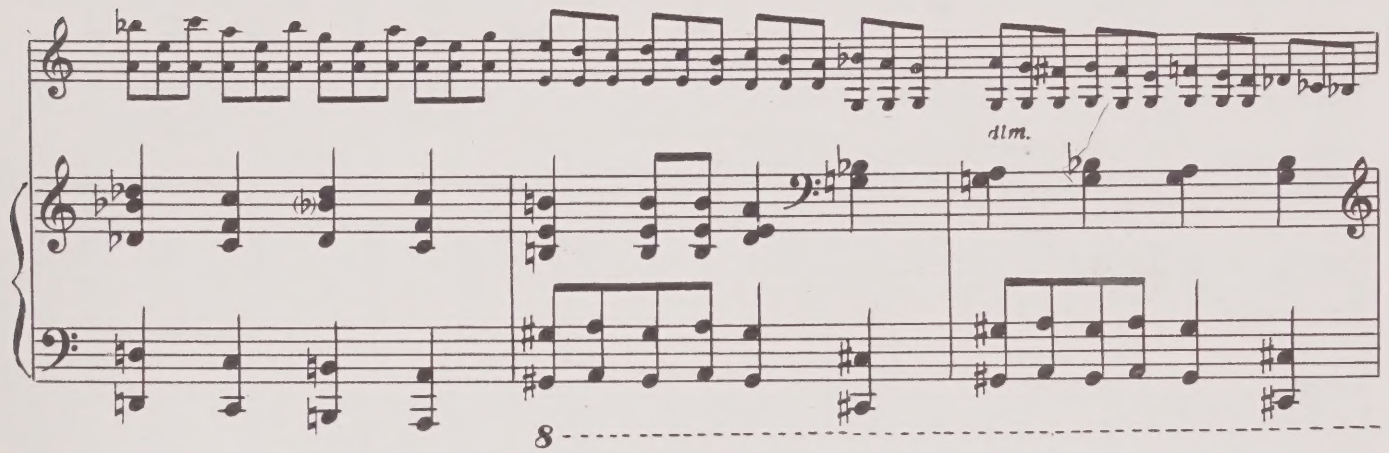

33

p sub.

p sub.
legato

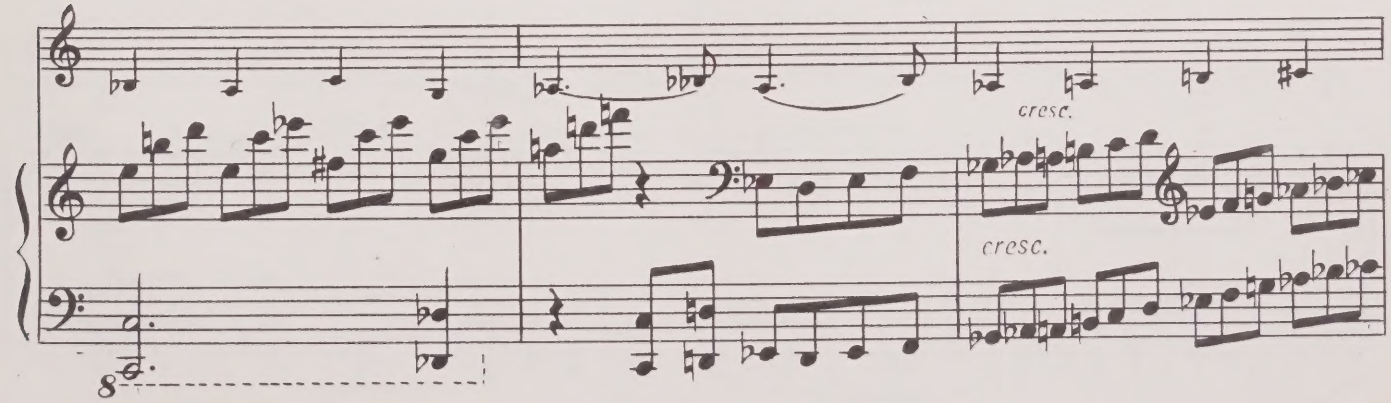

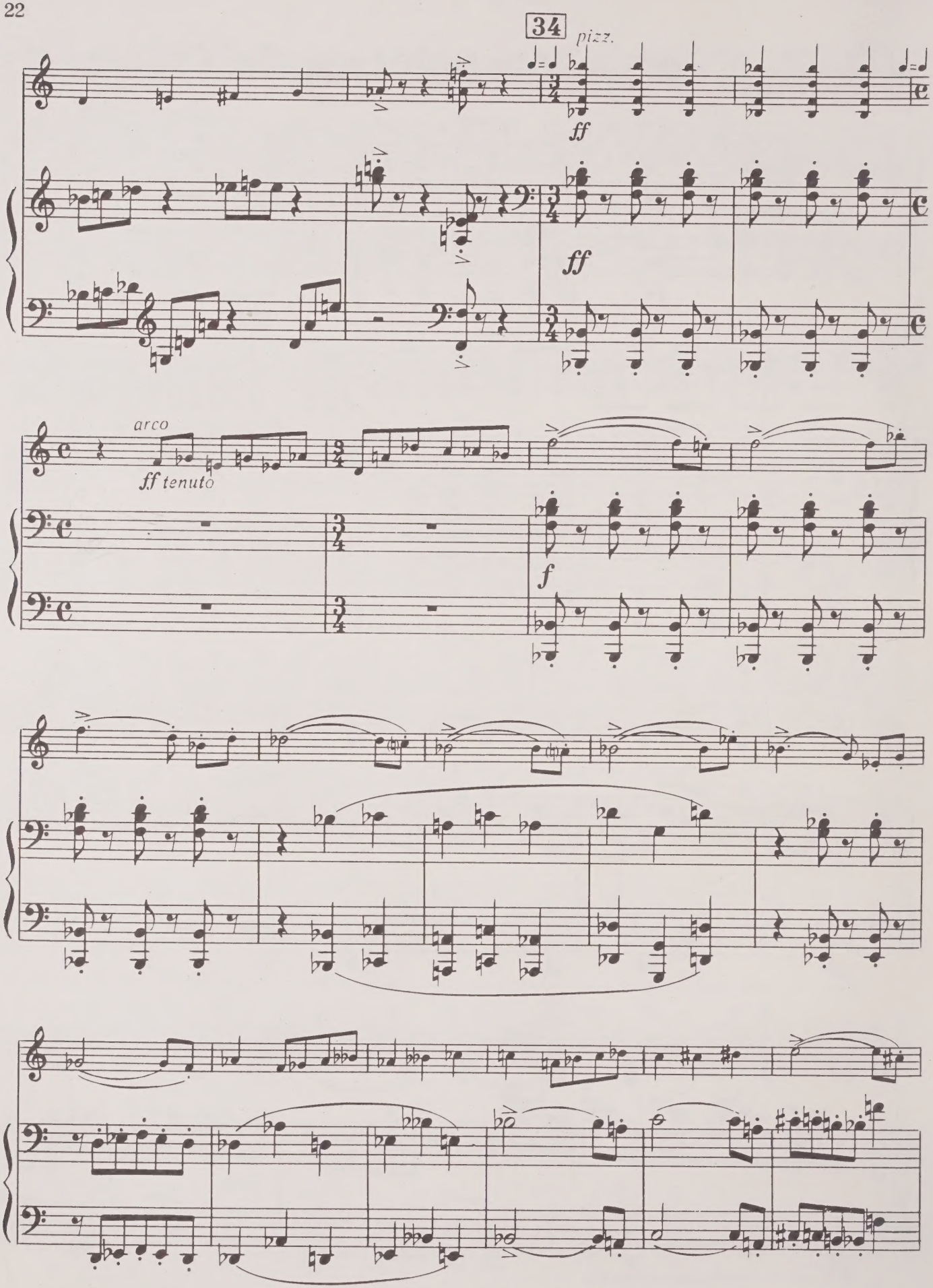
34
pizz.
ff
ff
arco
ff tenuto
f

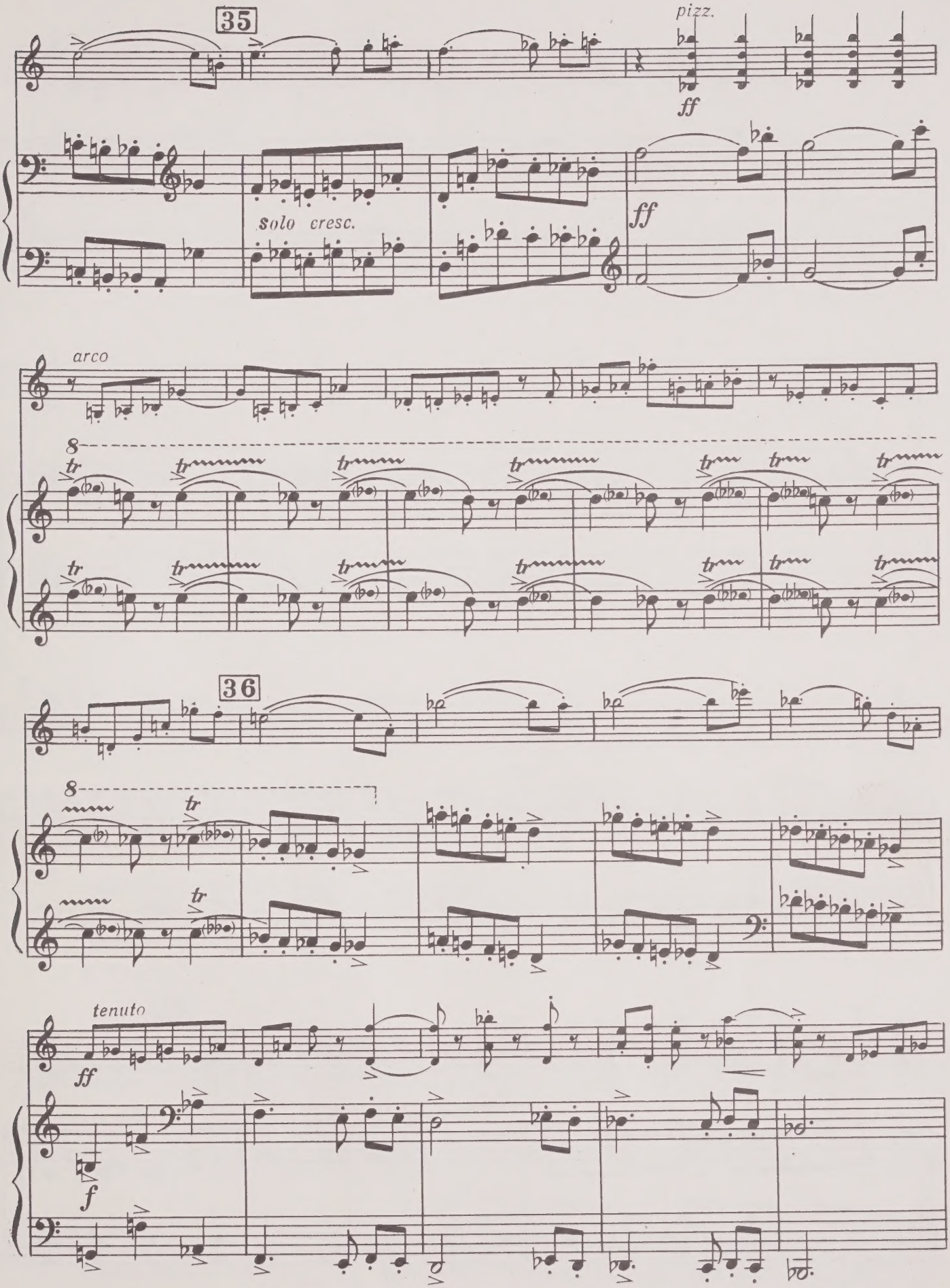
35
pizz.
ff
solo cresc.
ff
arco
8
tr
36
8
tr
tenuto
ff
f

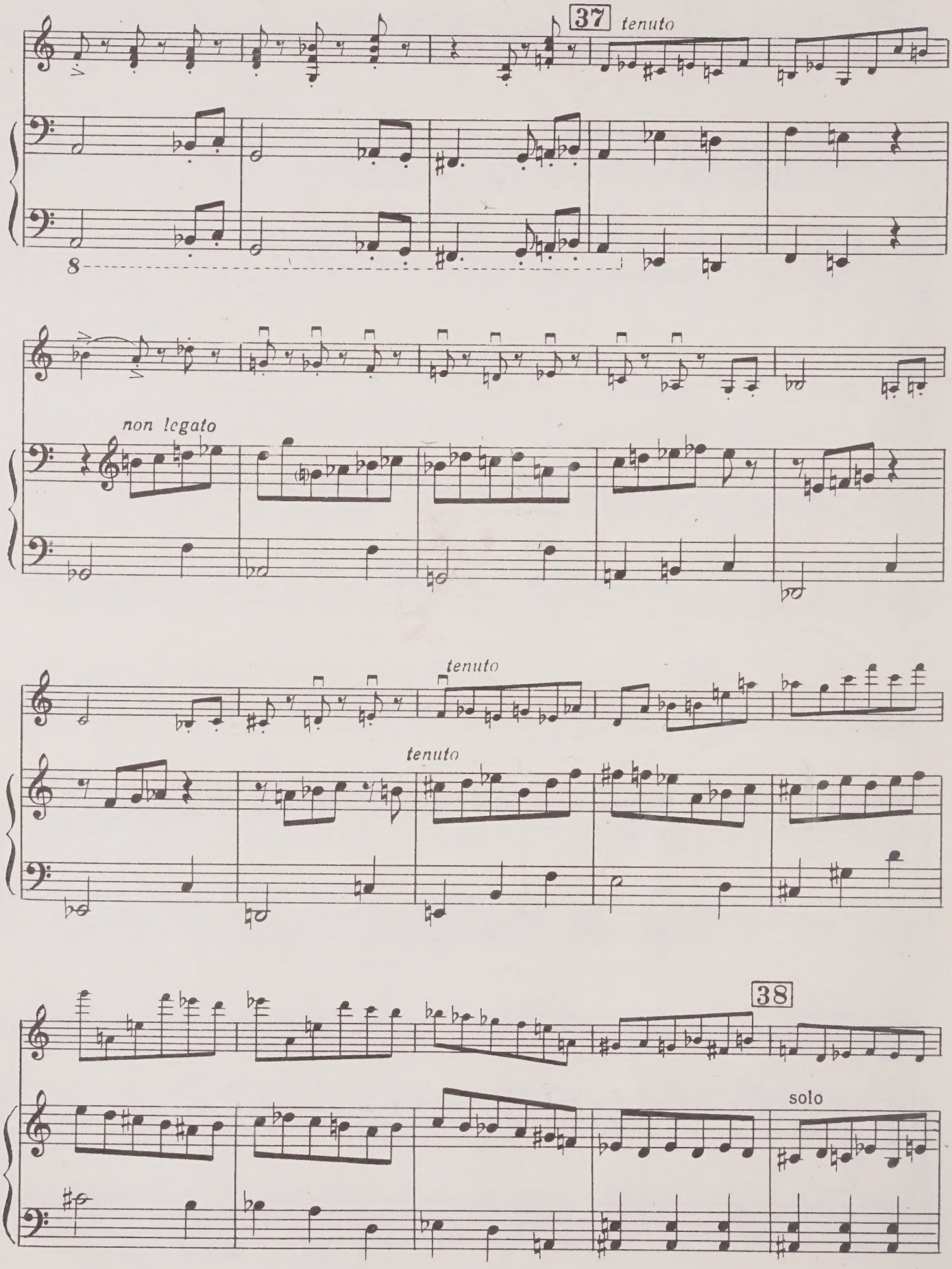
37
tenuto
8
non legato
tenuto
tenuto
38
solo

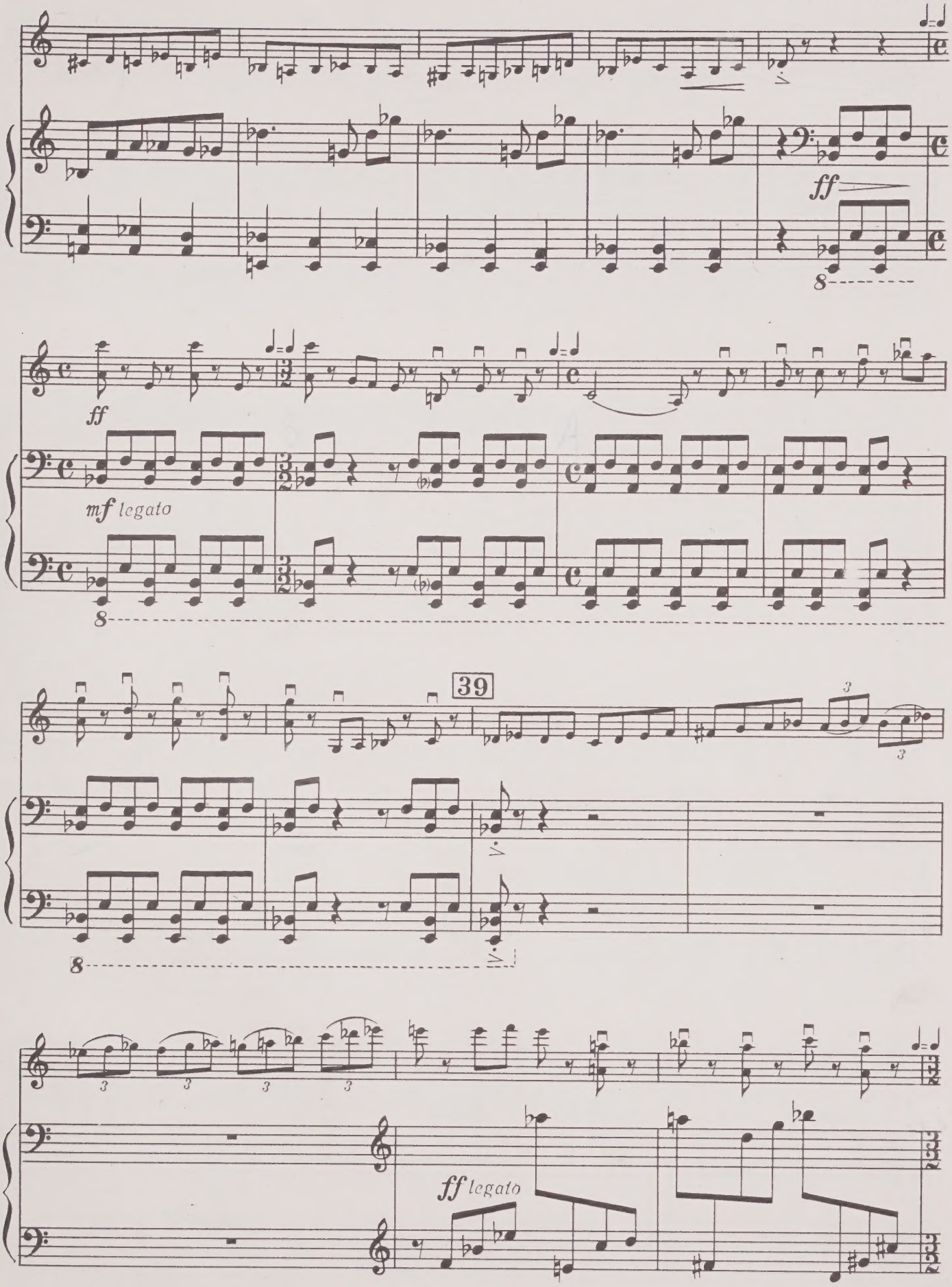
ff
ff
mf legato
39
ff legato

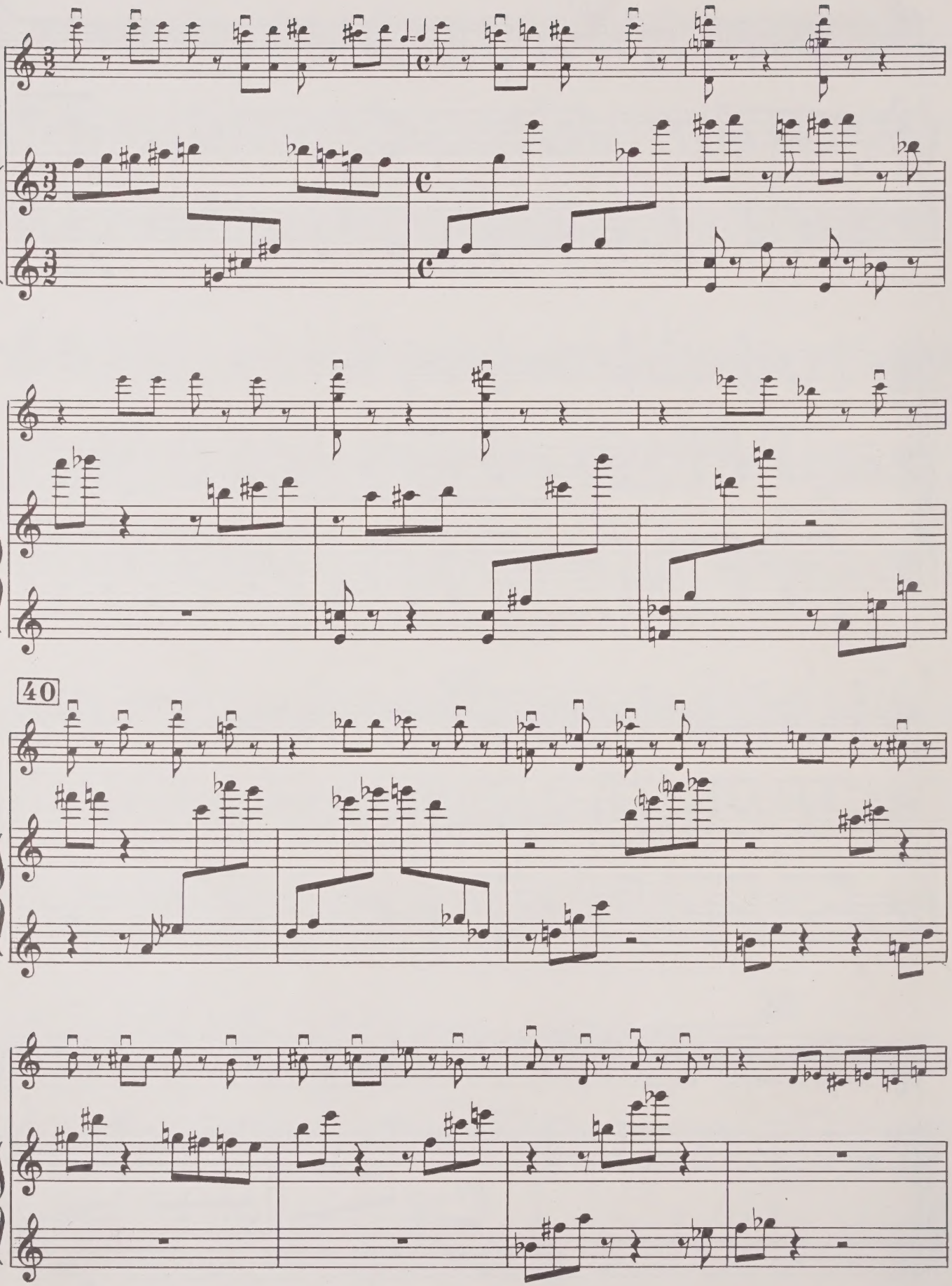
40

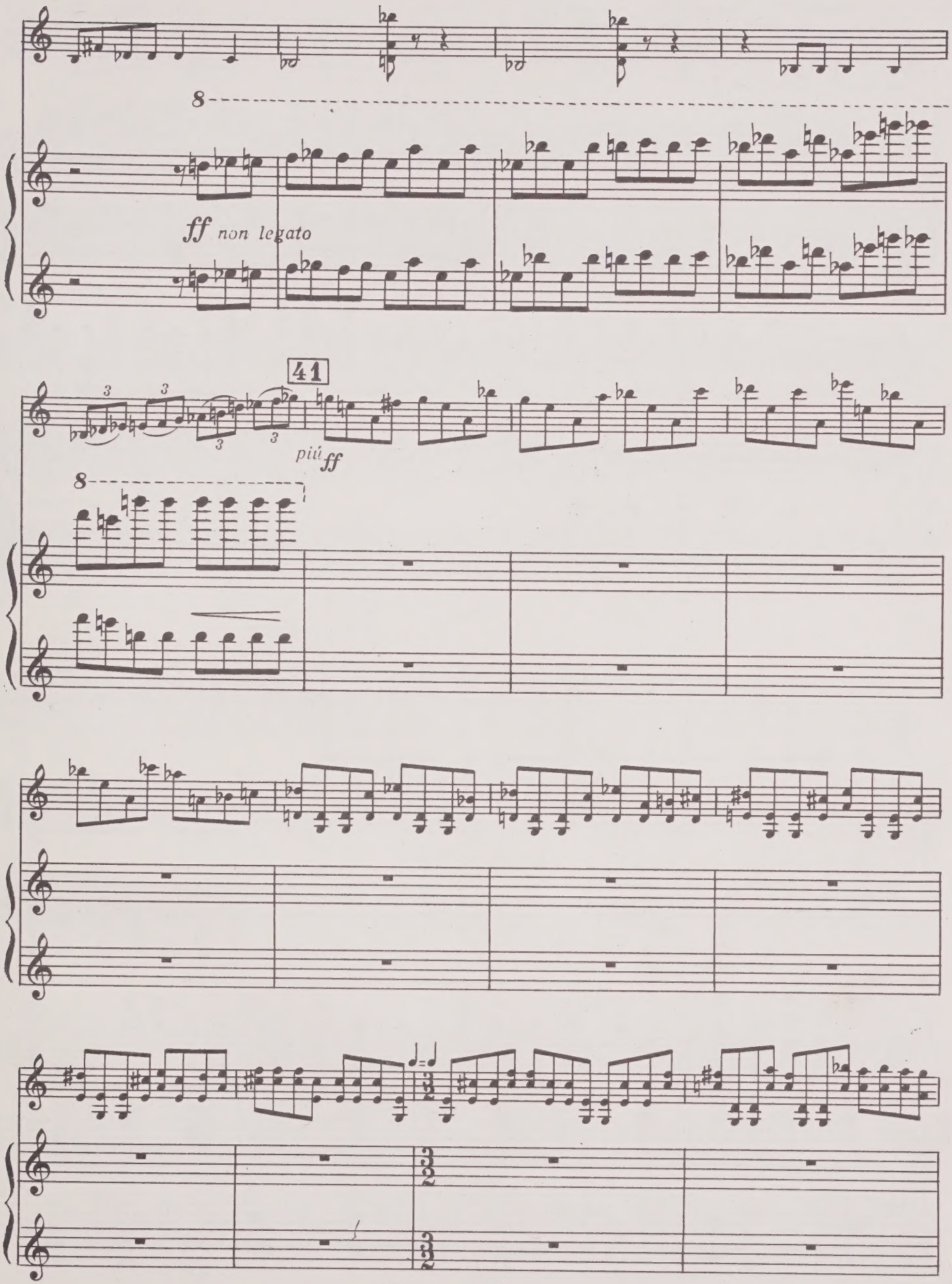
8
ff non legato
41
più ff
8

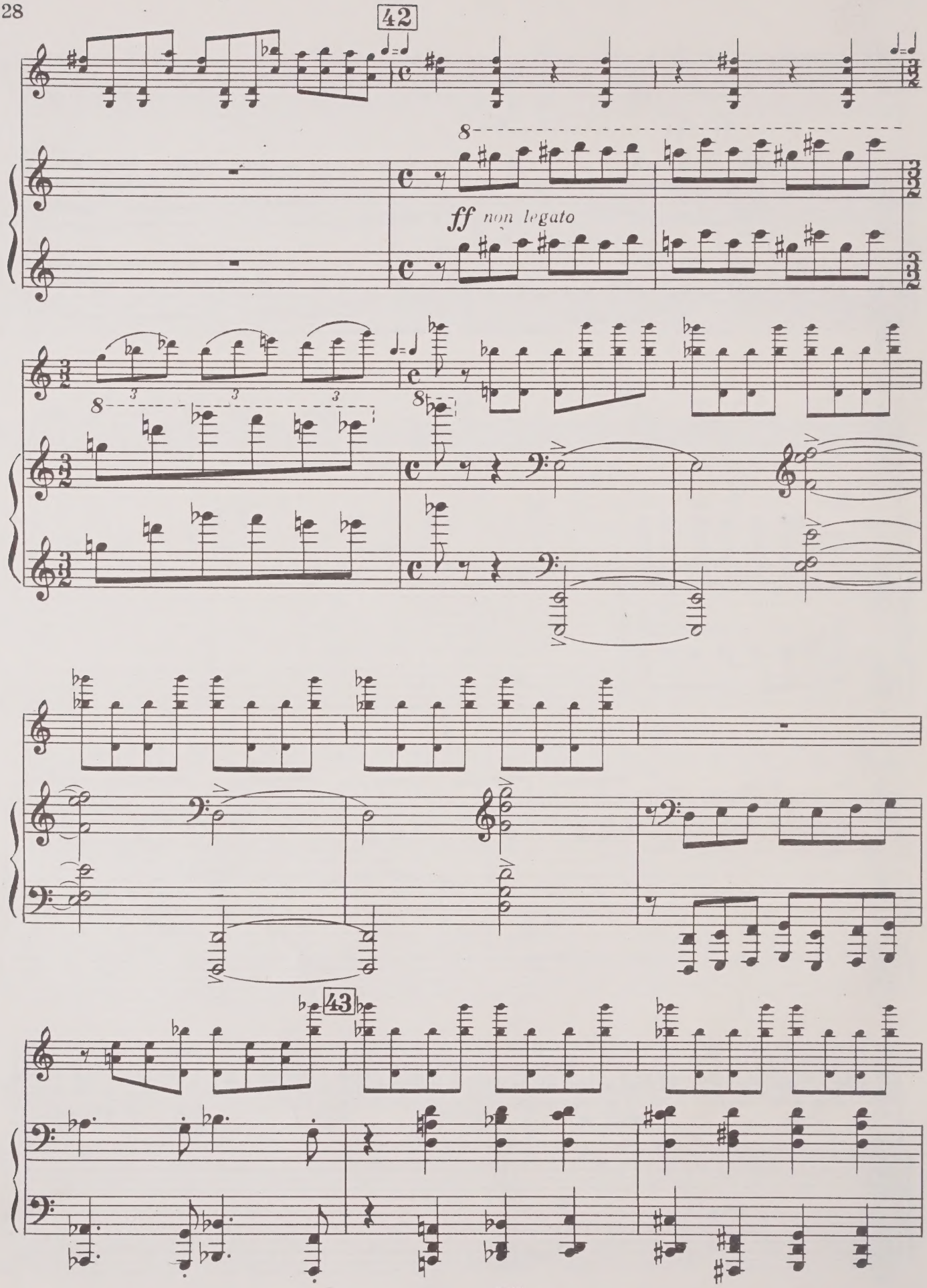
42
ff non legato
43

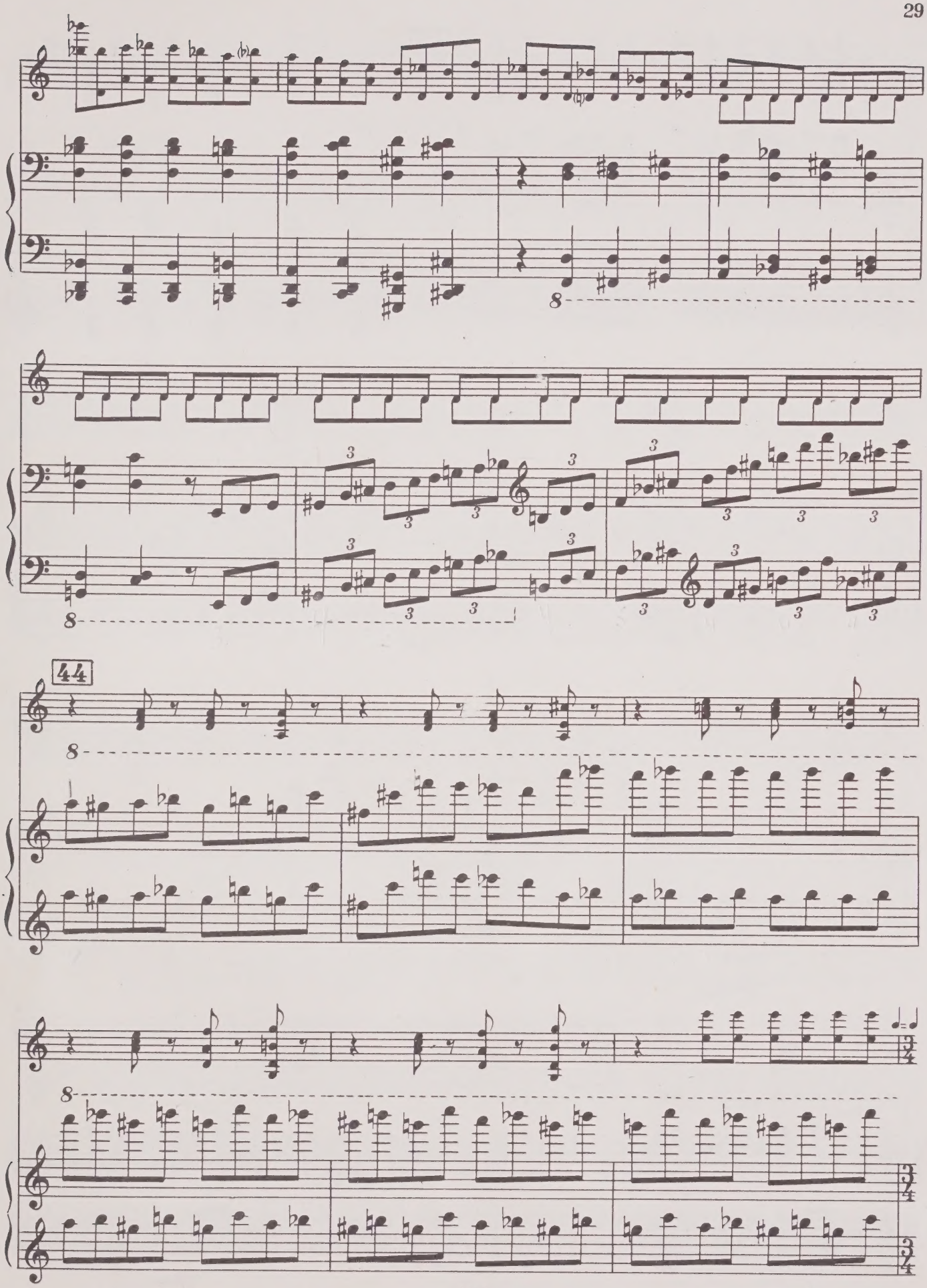
44

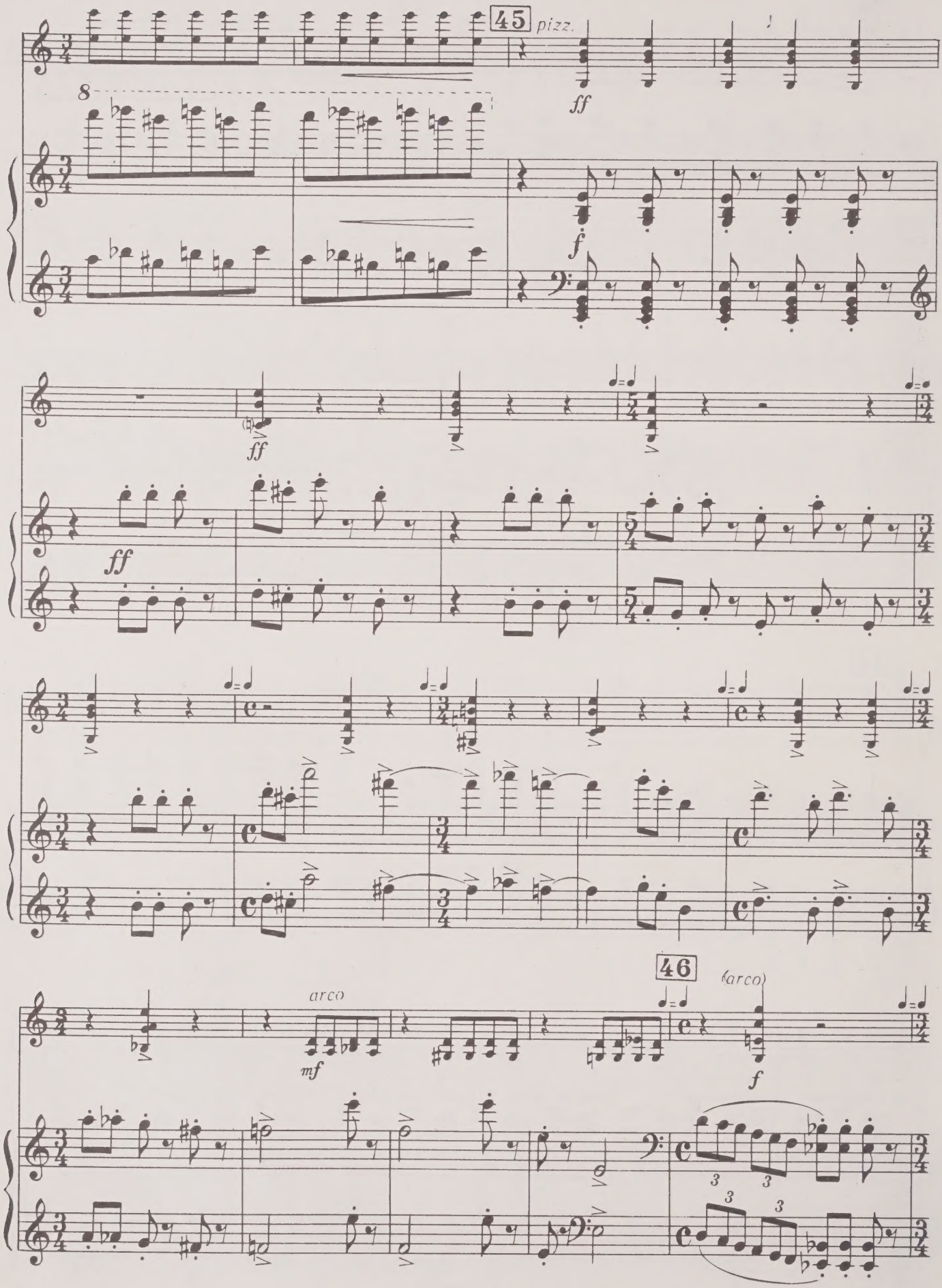
45
pizz.
ff
f
ff
ff
arco
mf
46
(arco)
f

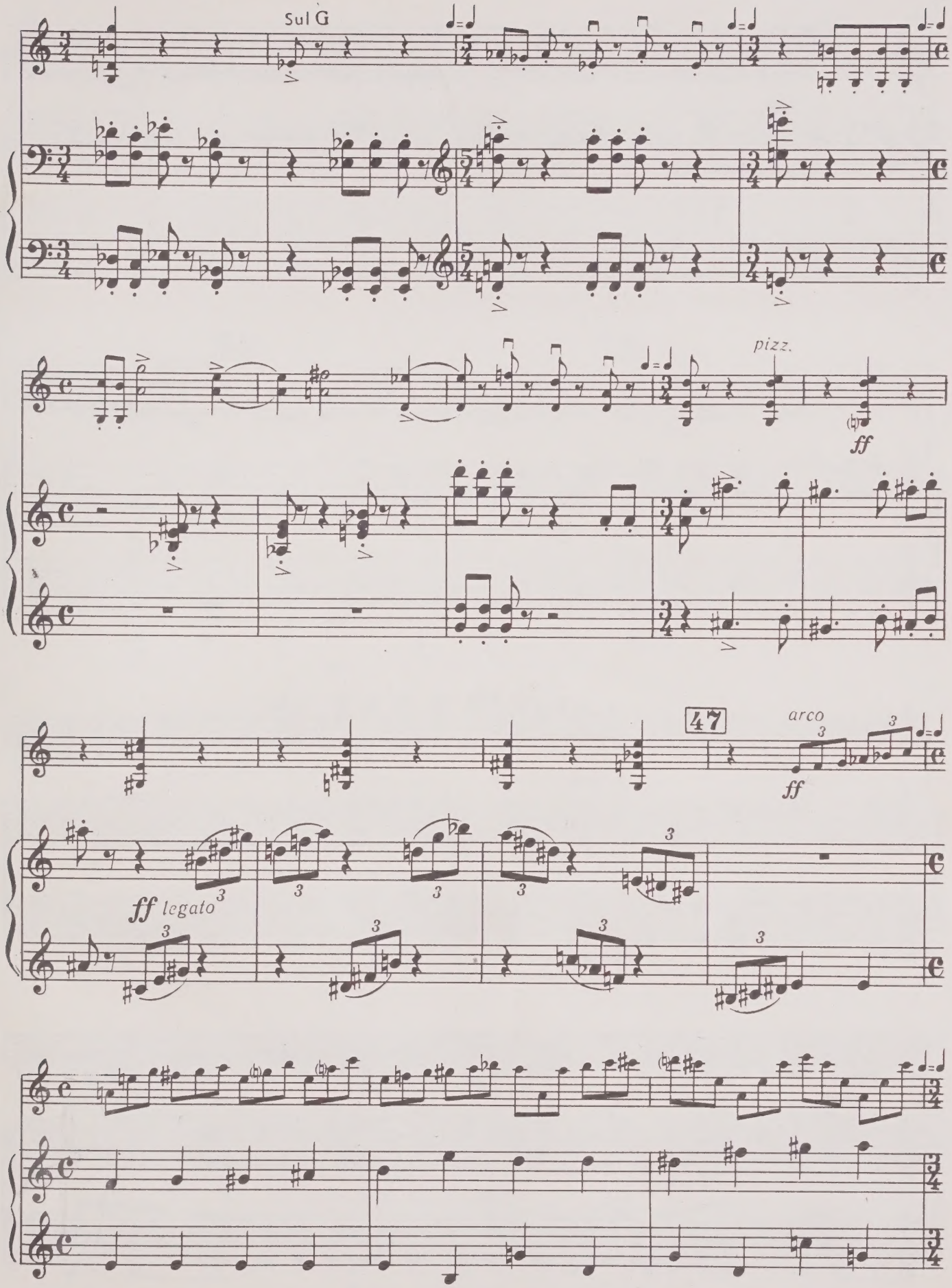
Sul G
pizz.
ff
47
arco
ff
ff legato

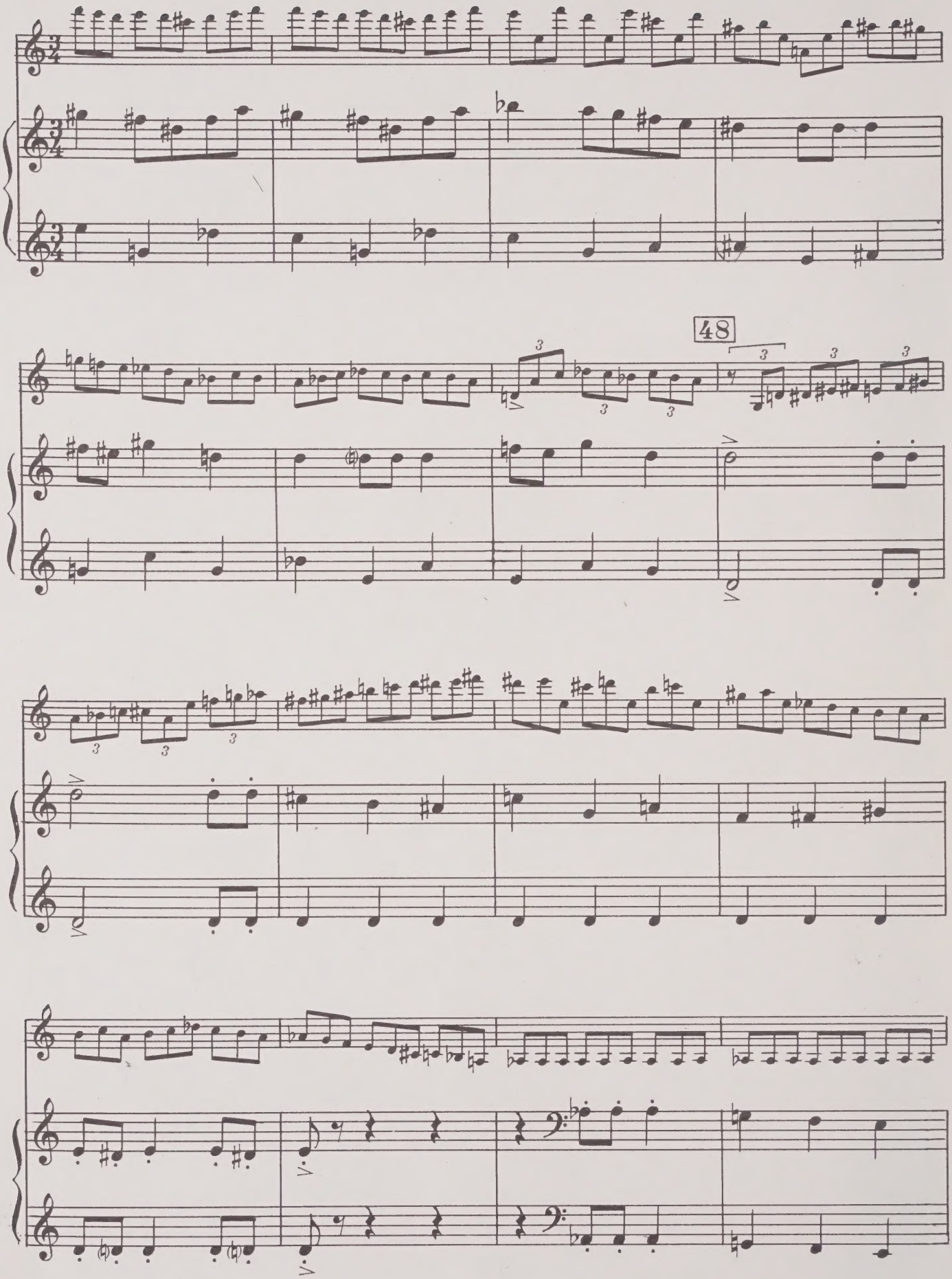
48

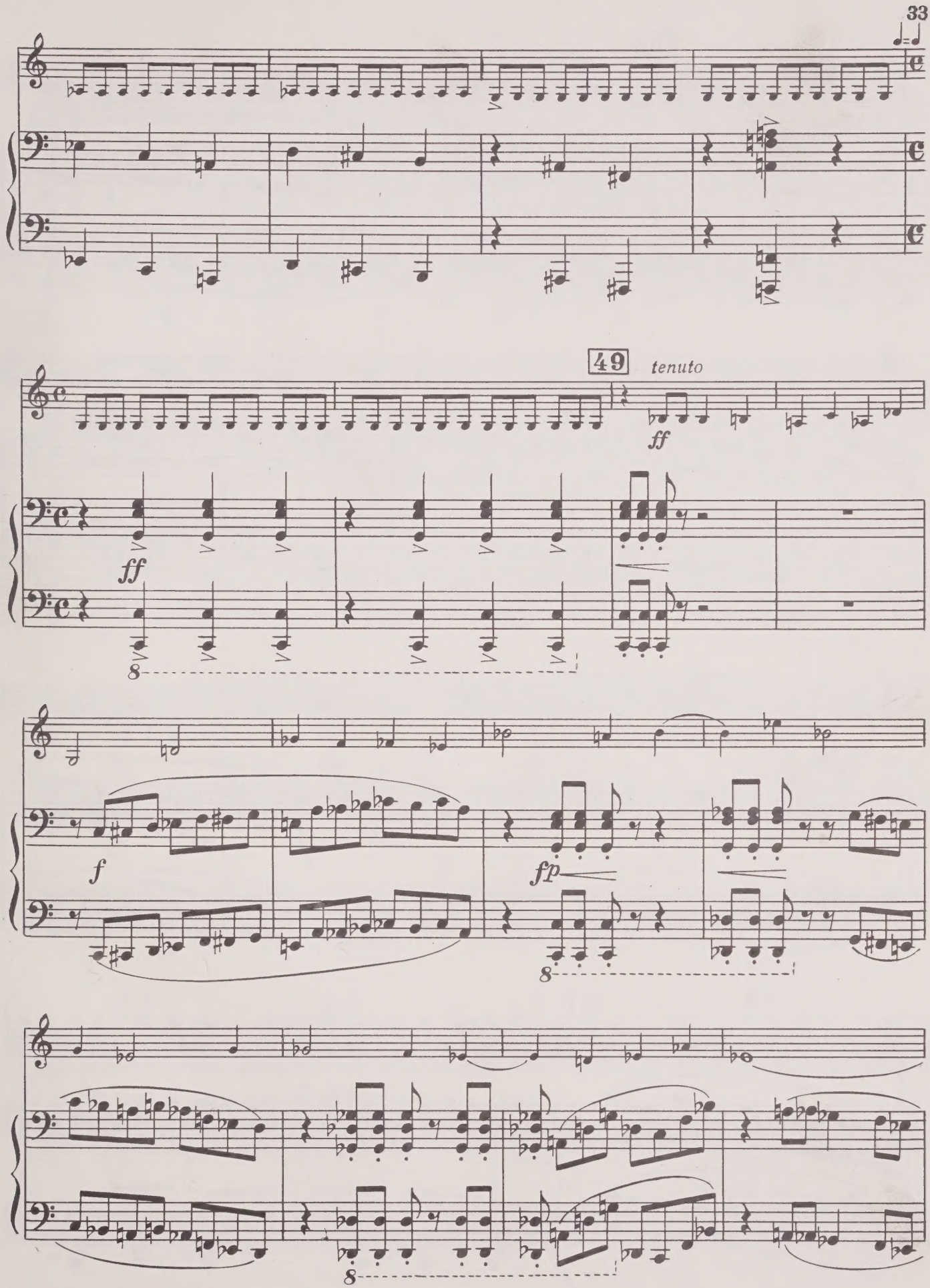
49
tenuto
ff
ff
8
f
fp
8
8

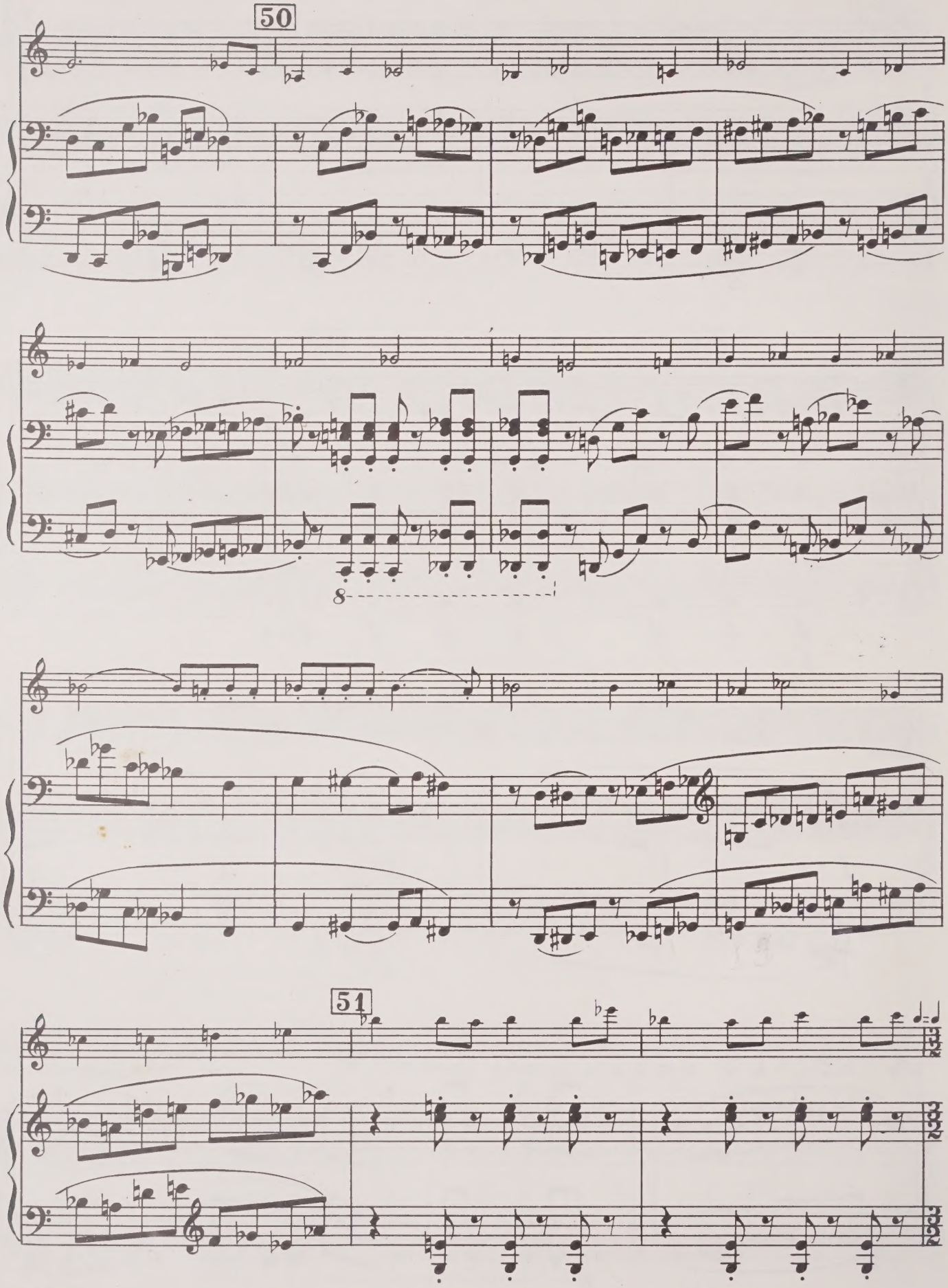
50
8
51

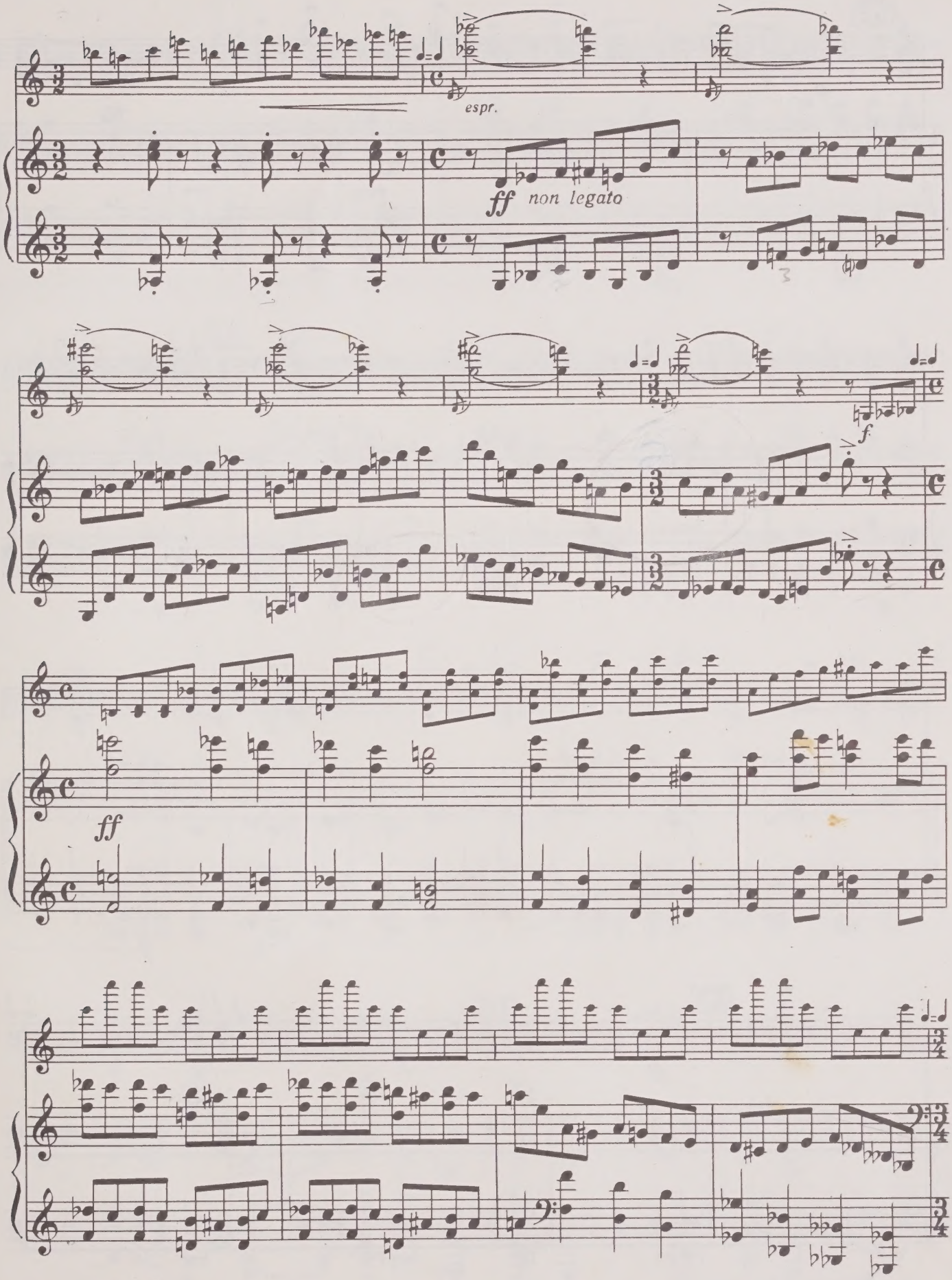
espr.
ff non legato
f.
ff

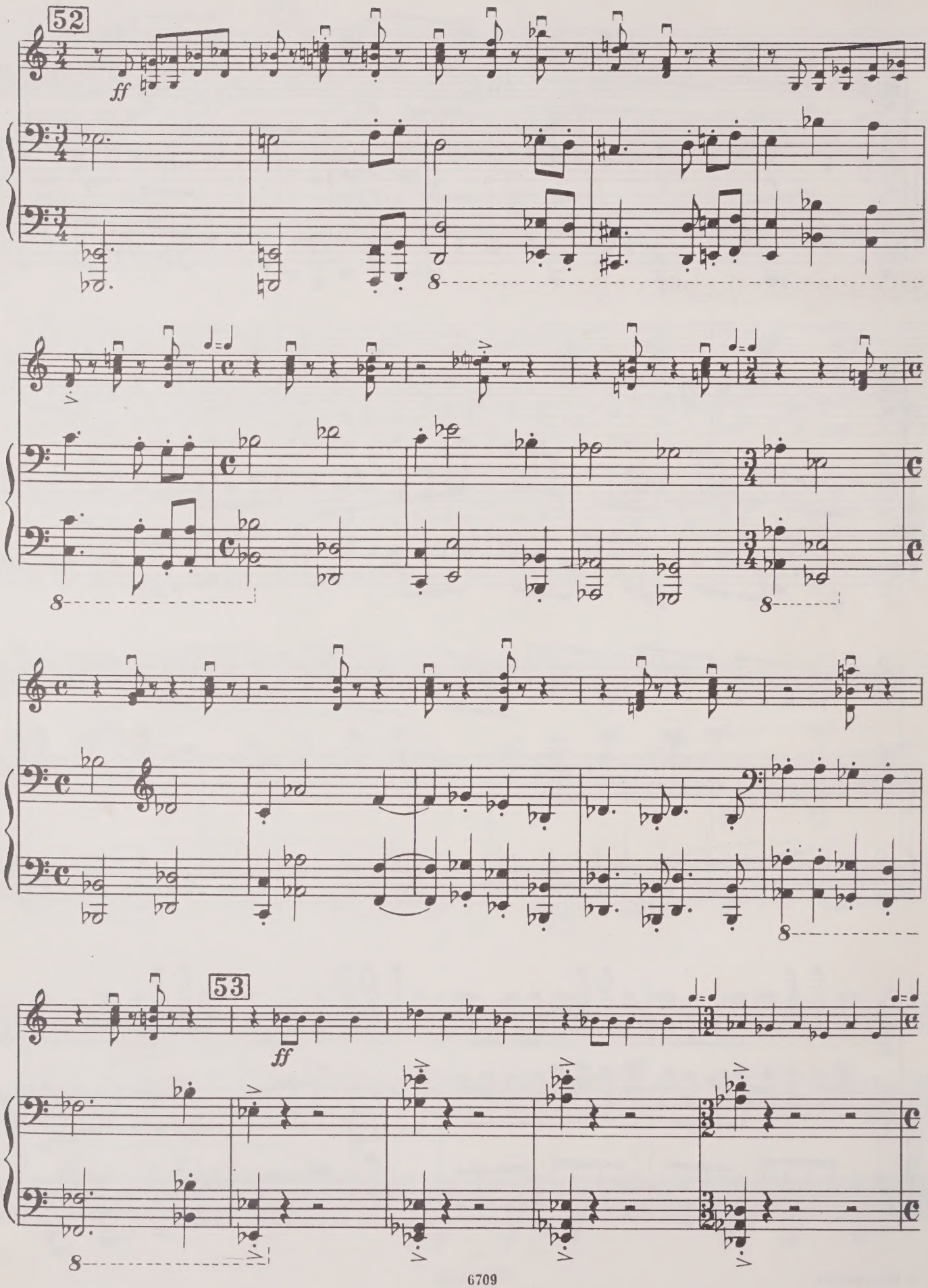
52
ff
53
ff

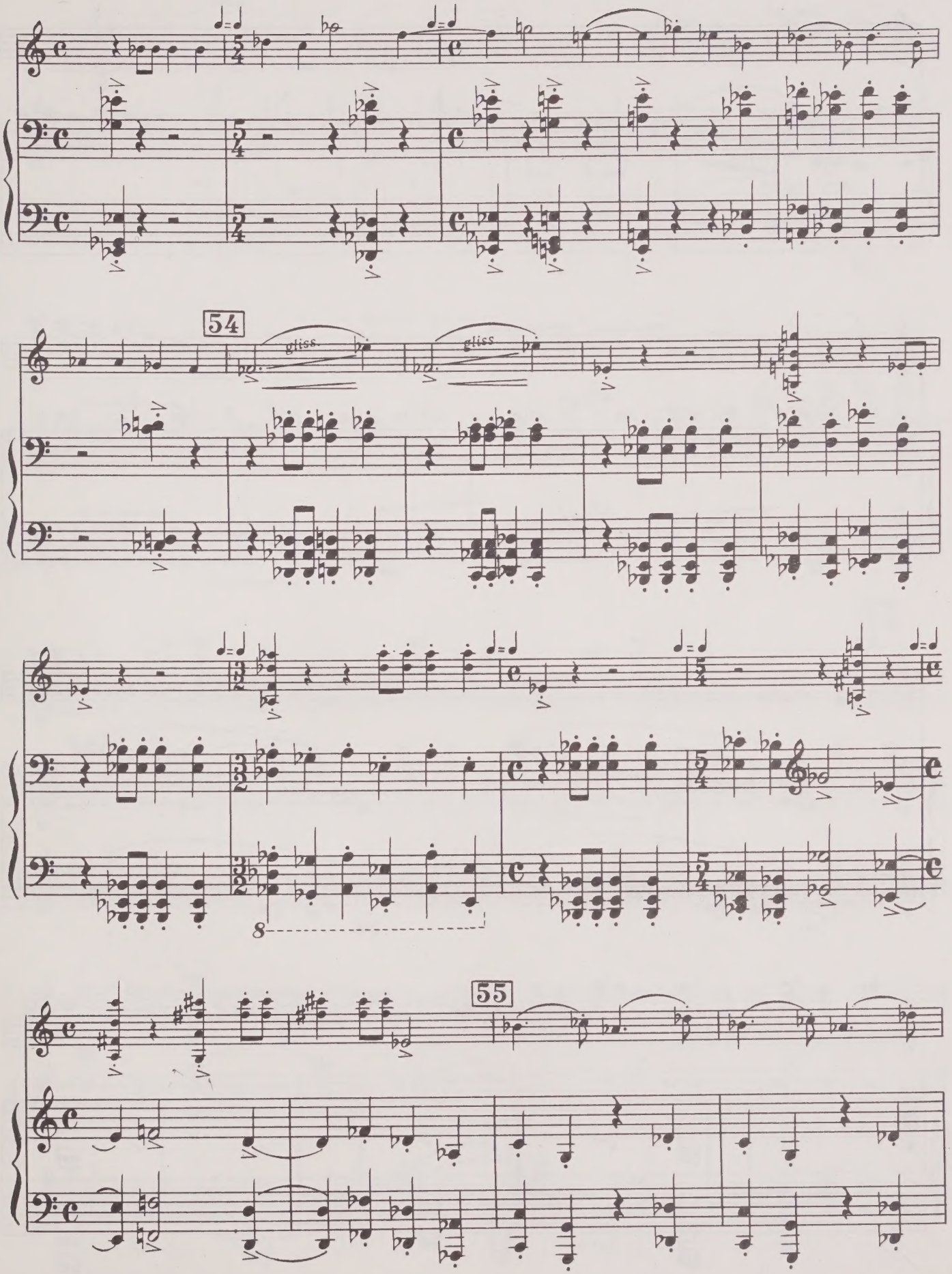
54
gliss
gliss
8
55

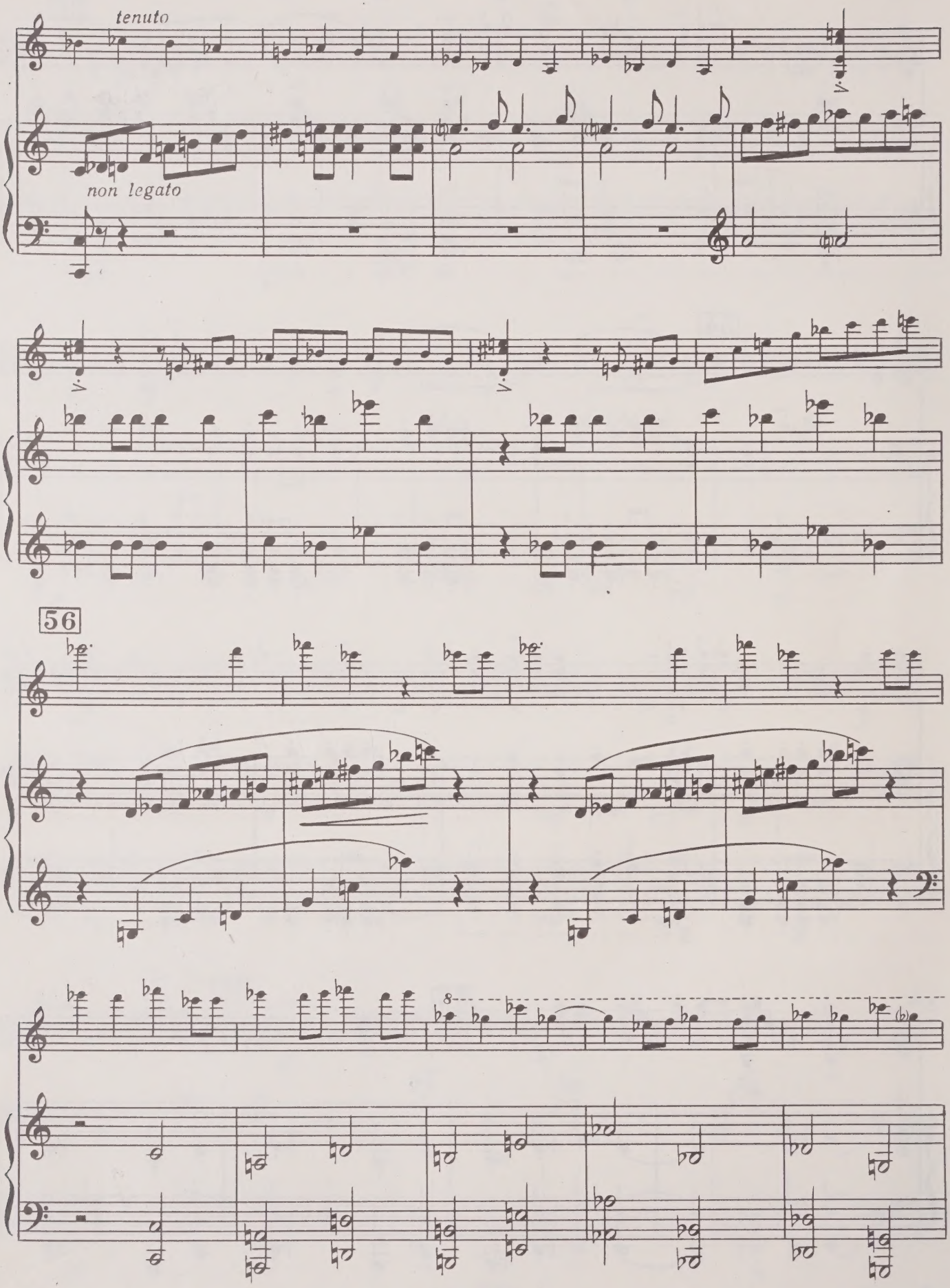
tenuto
non legato
56

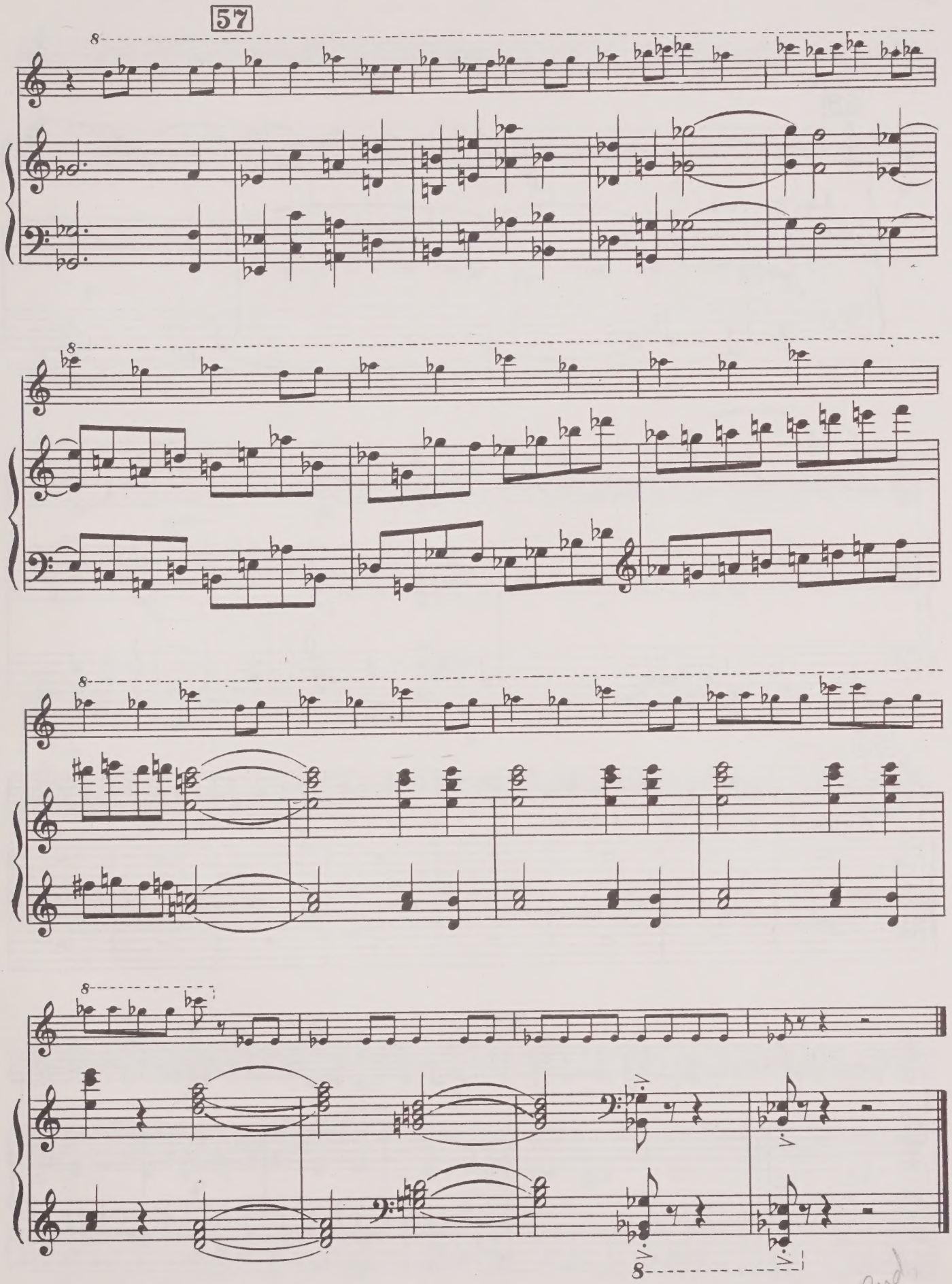
57
8
8
8
8
8

III

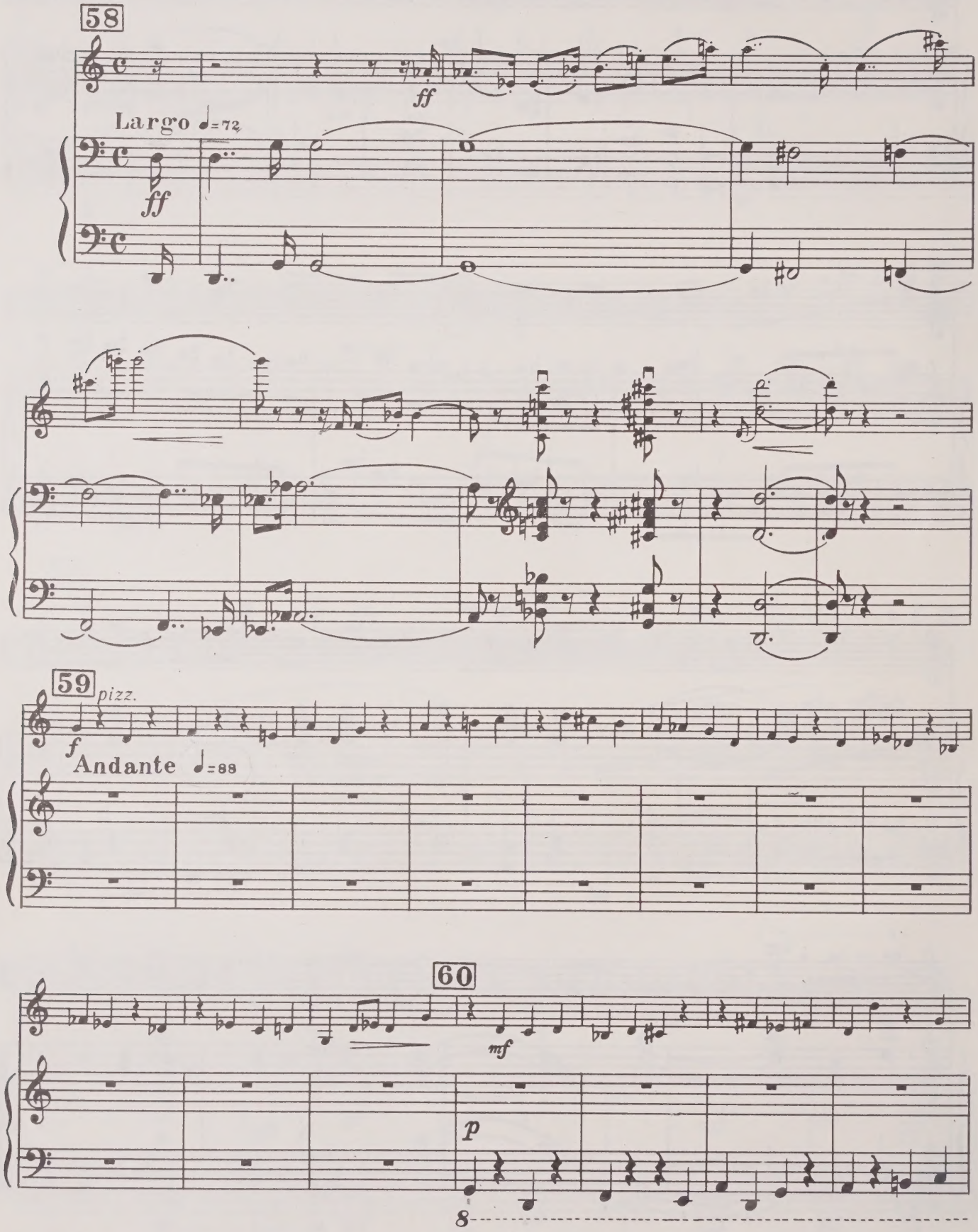

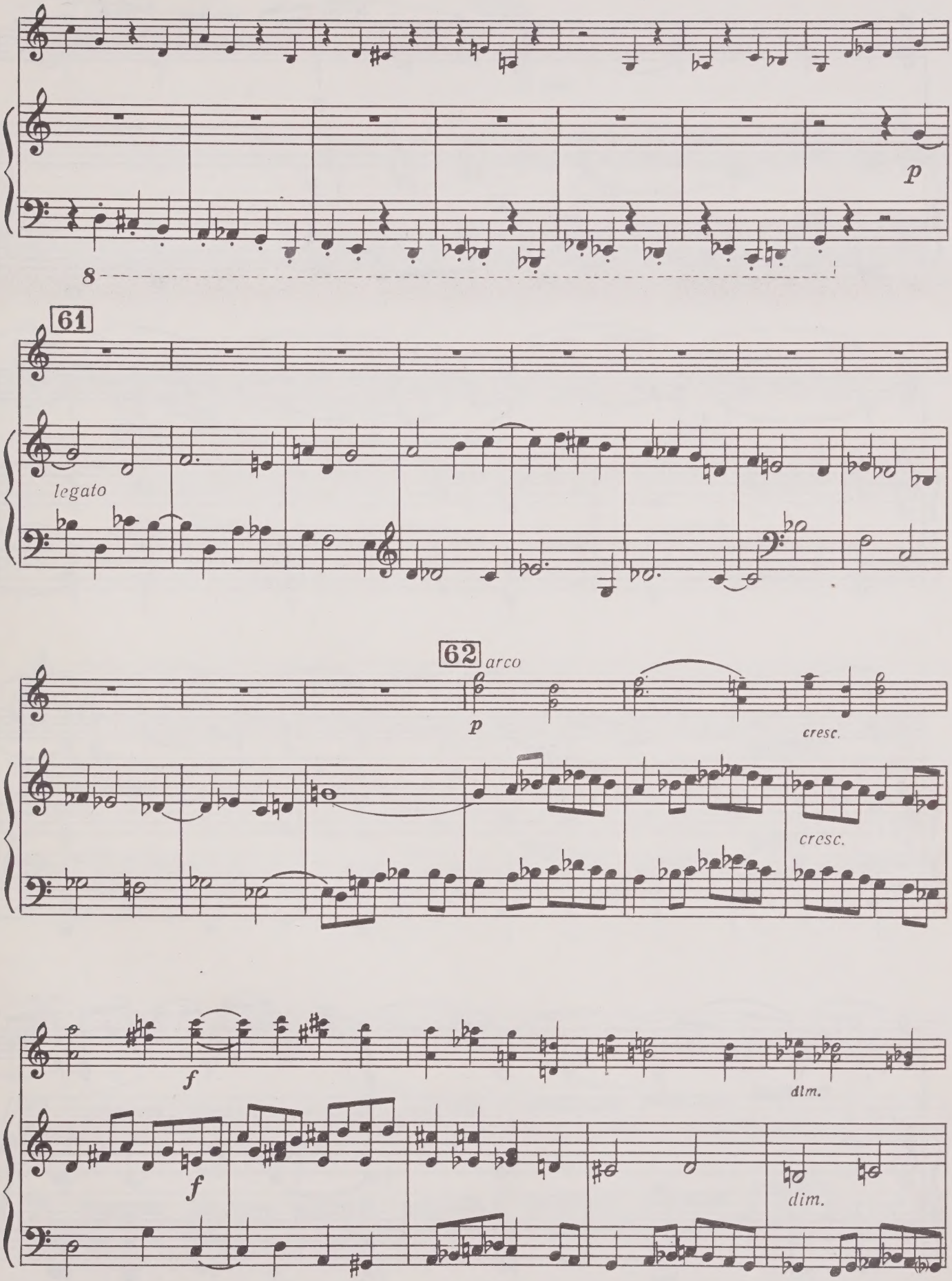
p
8
61
legato
62
arco
p
cresc.
cresc.
f
dim.
f
dim.

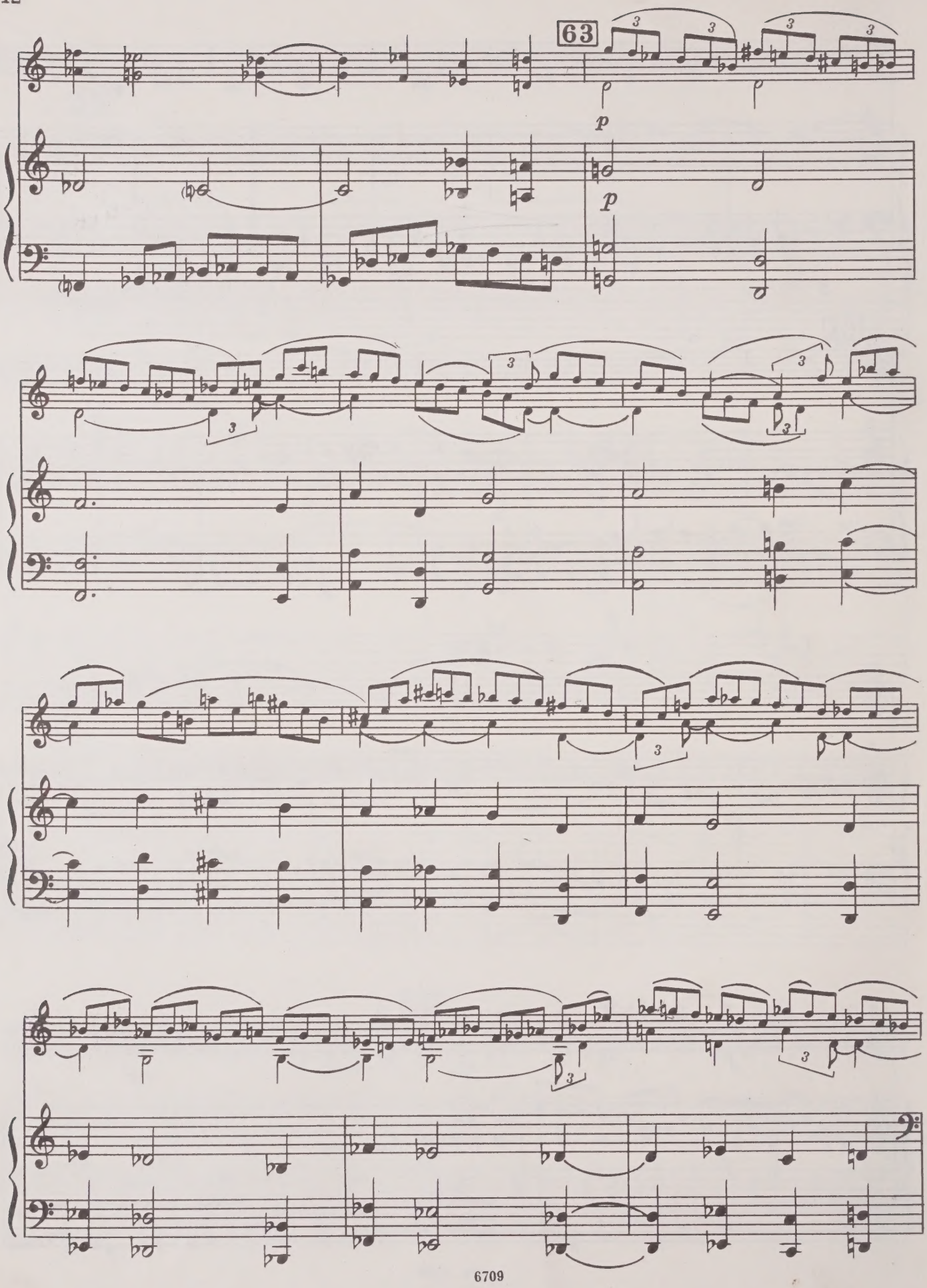
63
p
p

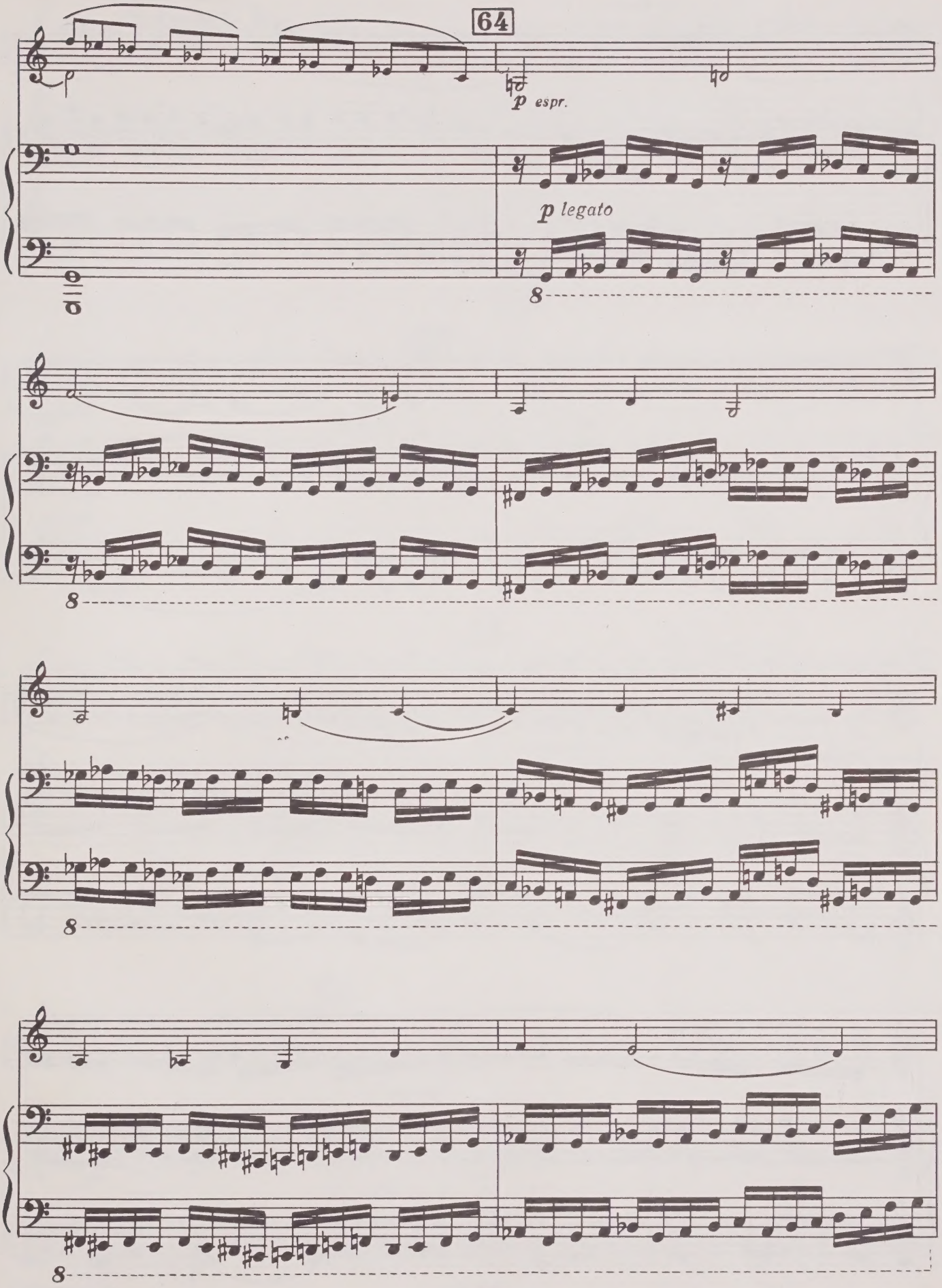
64
p espr.
p legato
8
8
8
8

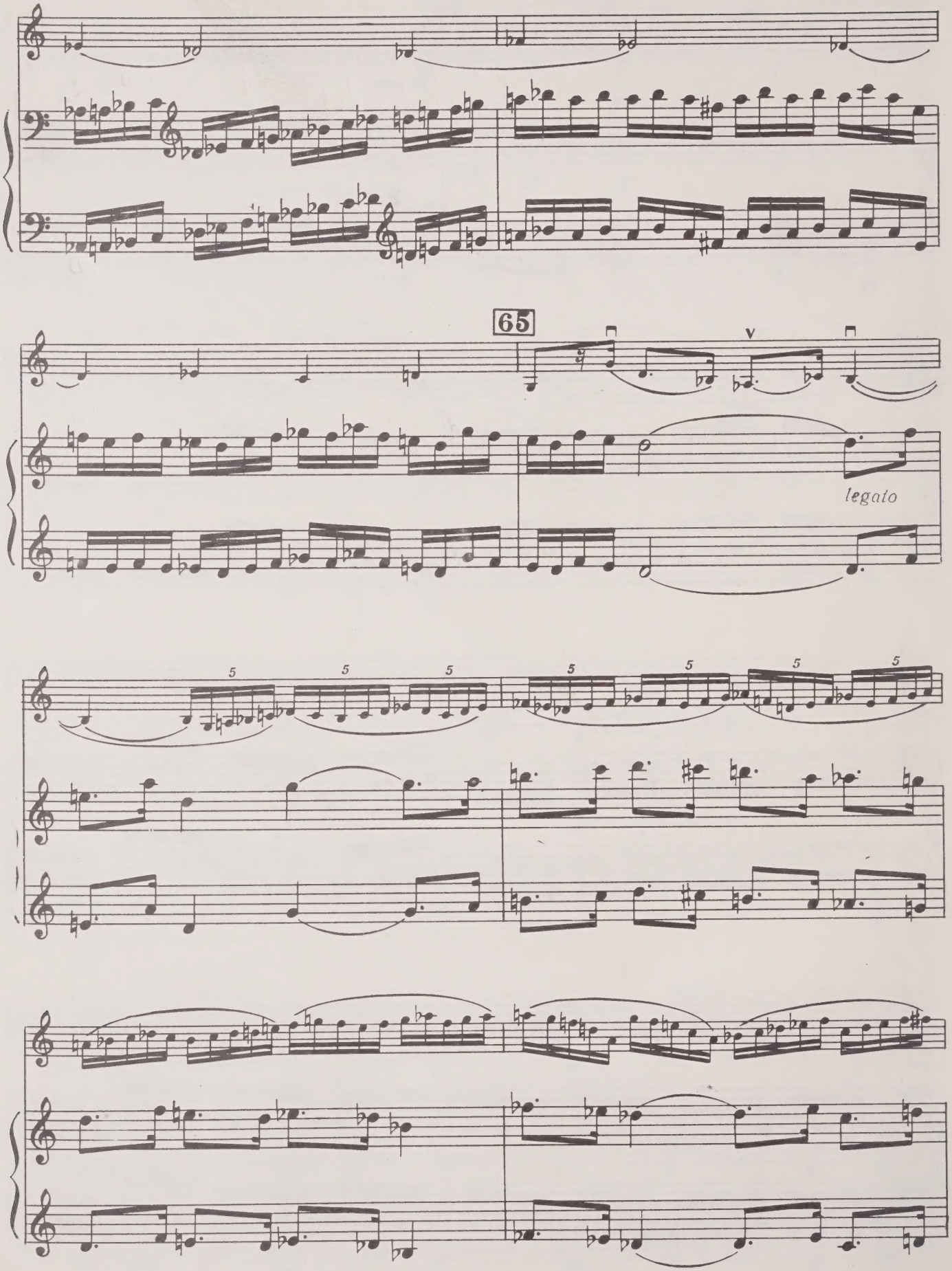
65
legato

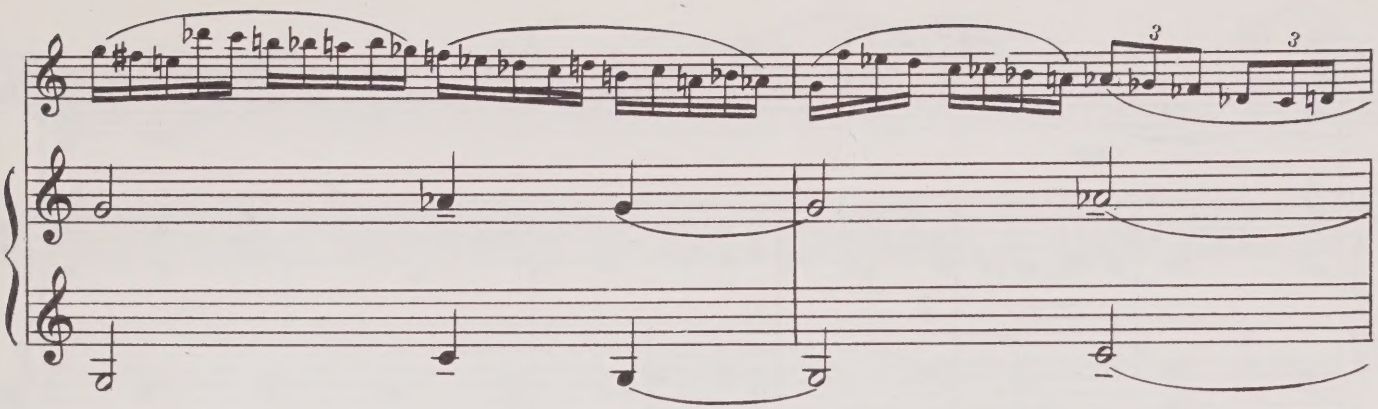

66

ritenuto

a tempo

espr.

ritenuto

a tempo (poco meno)

ritenuto

67

a tempo

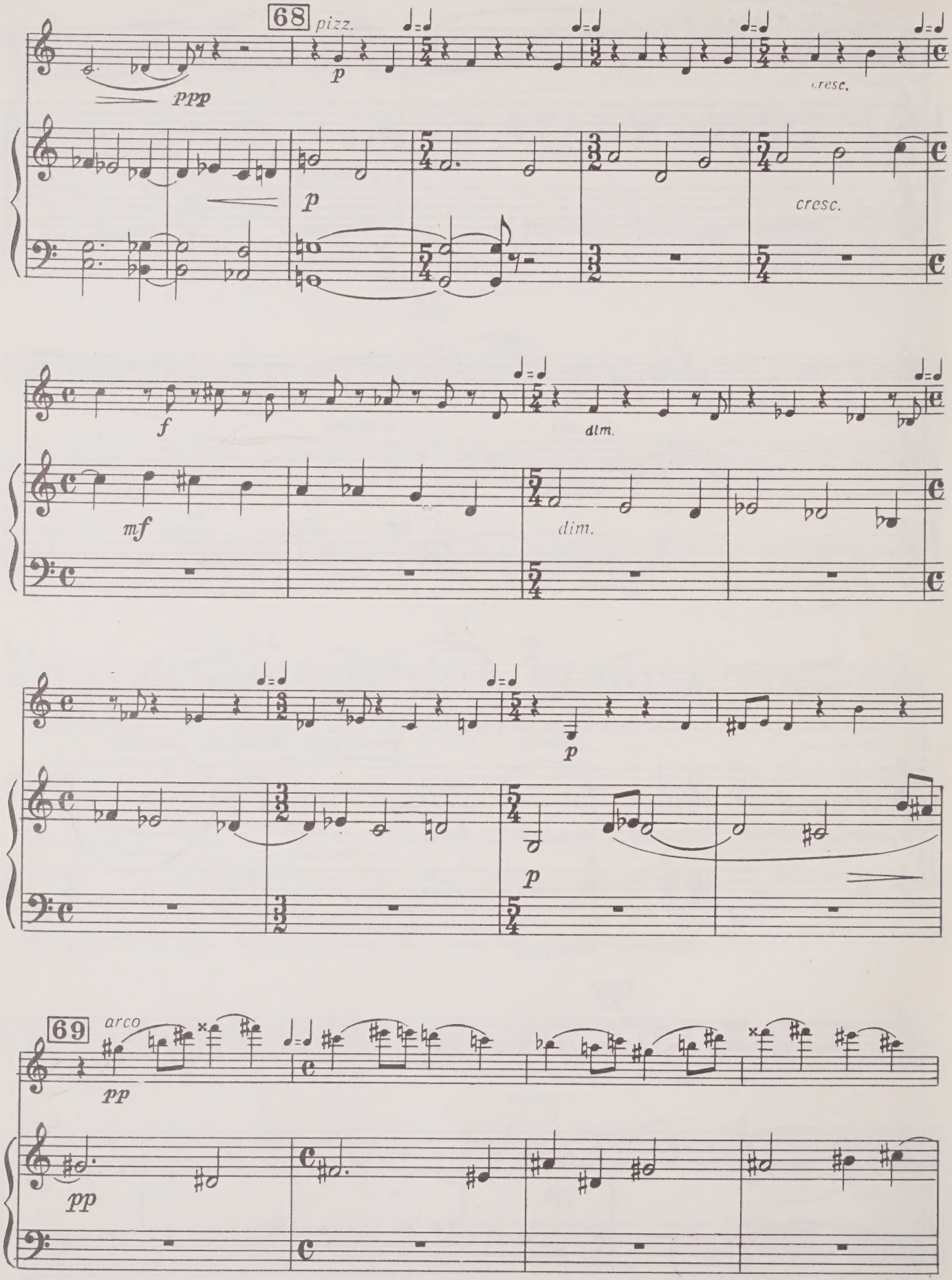
68
pizz.
ppp
p
cresc.
p
cresc.
f
dim.
mf
dim.
p
p
69
arco
pp
pp

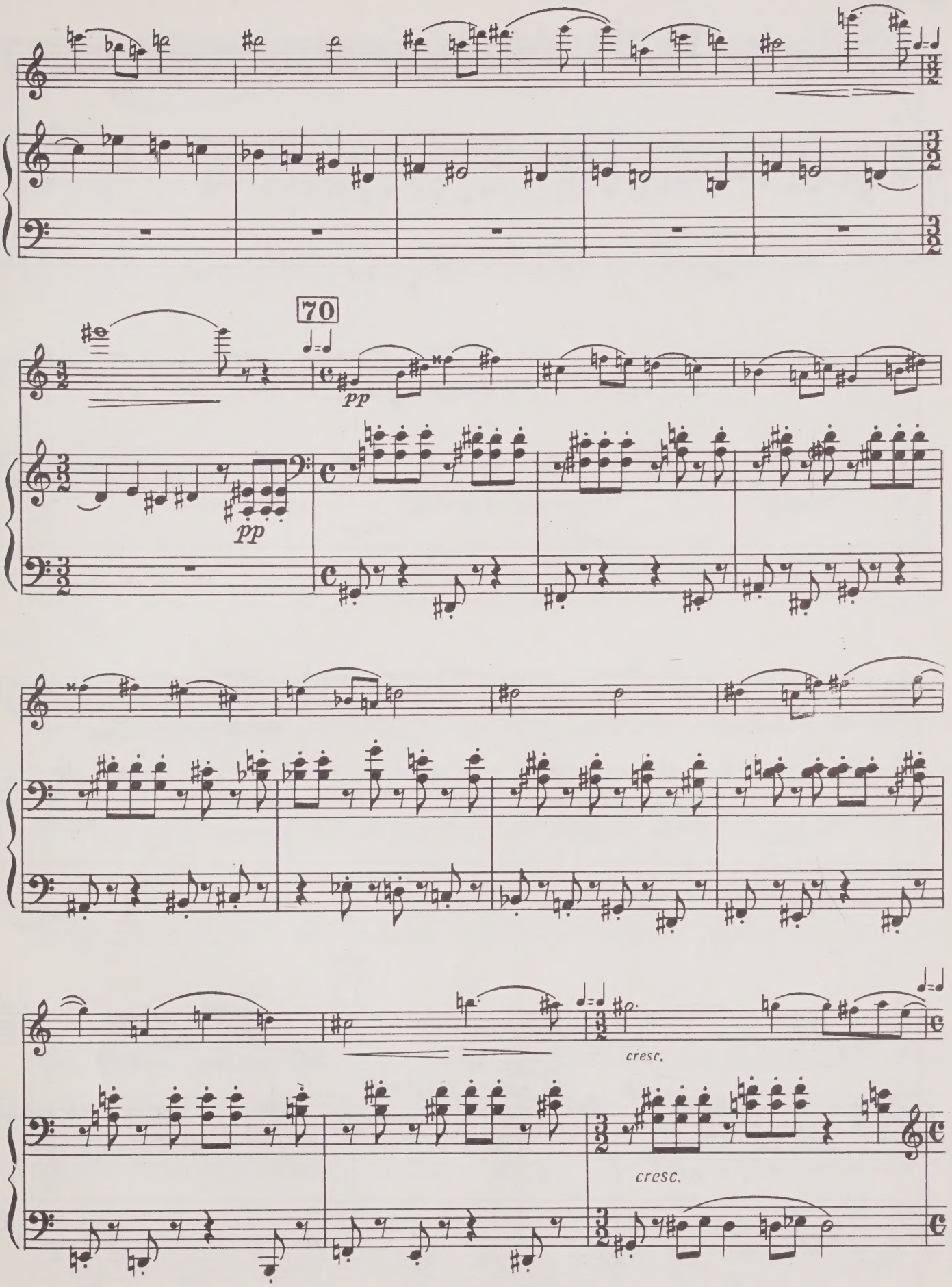
70
pp
pp
cresc.
cresc.

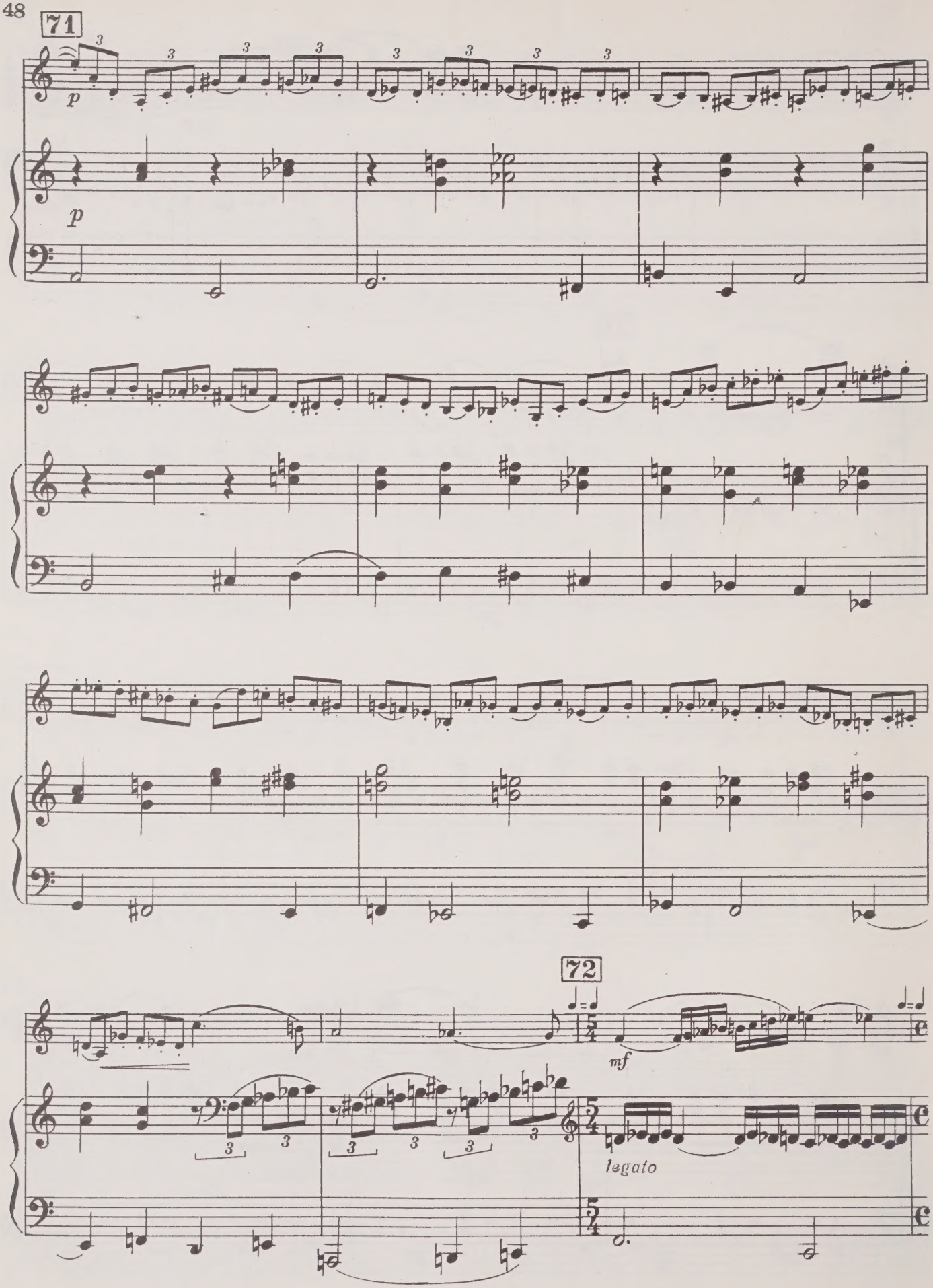
71
p
p
72
mf
legato

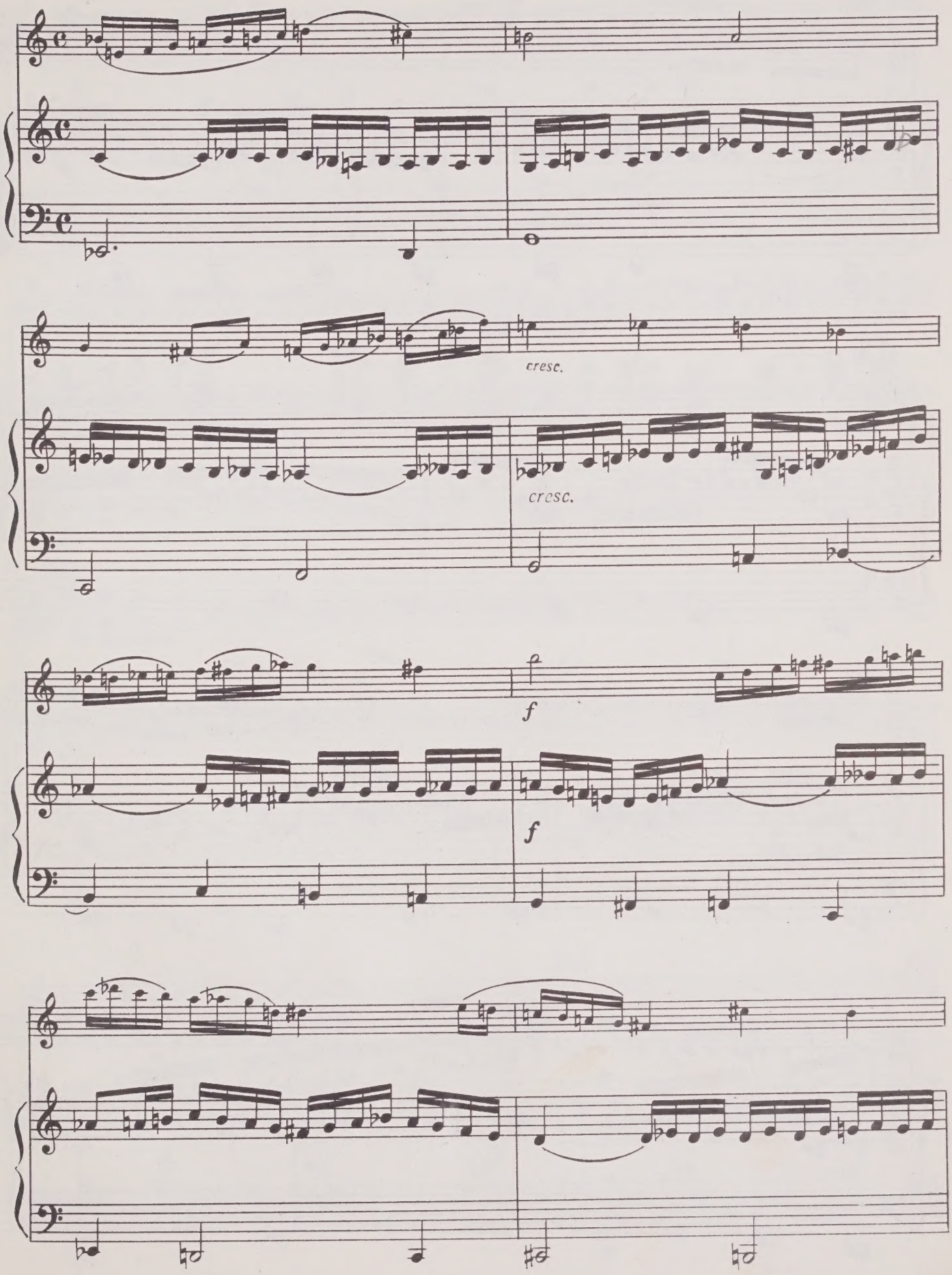
cresc.
cresc.
f
f

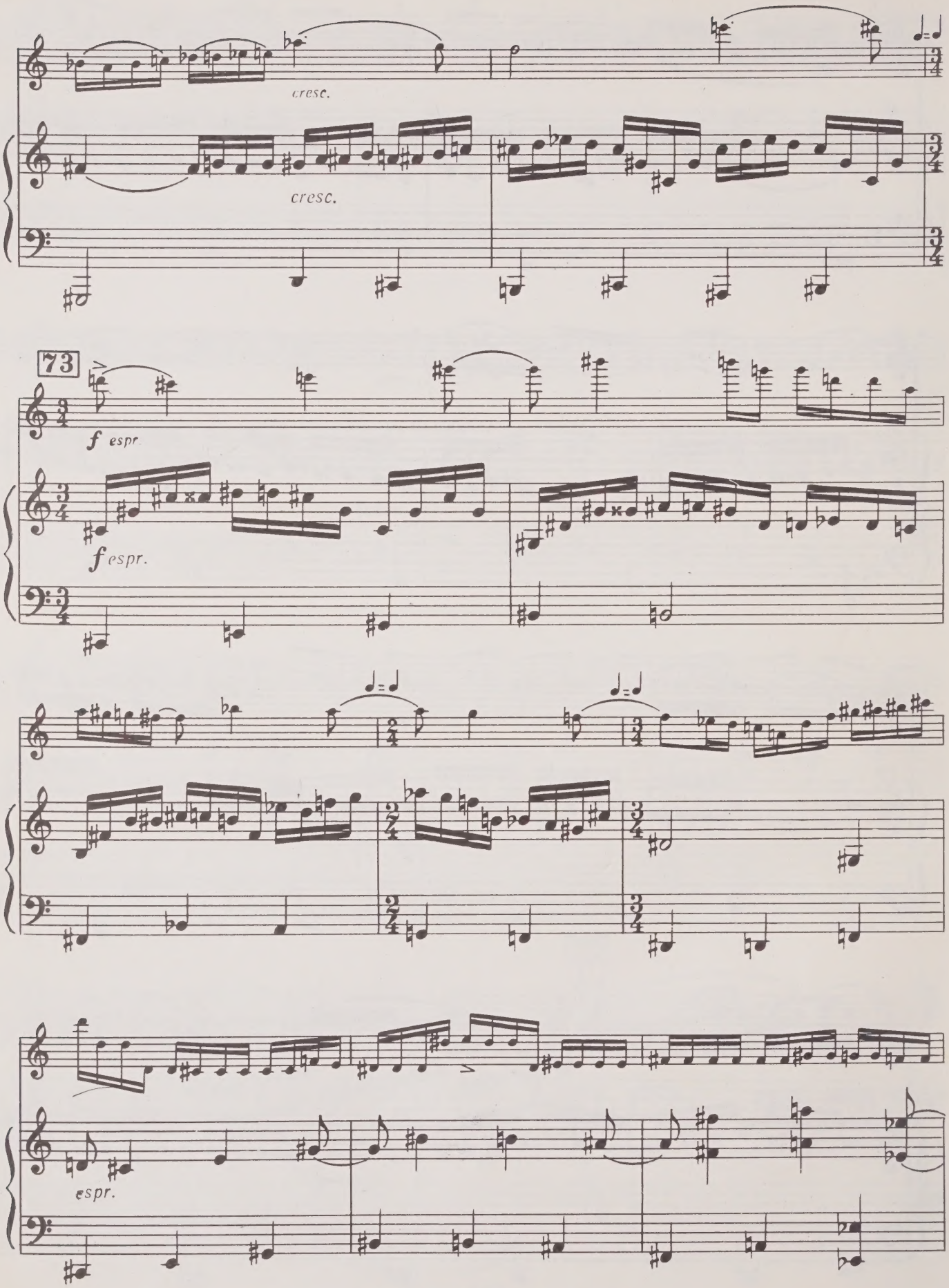
cresc.
cresc.
73
f espr.
f espr.
espr.

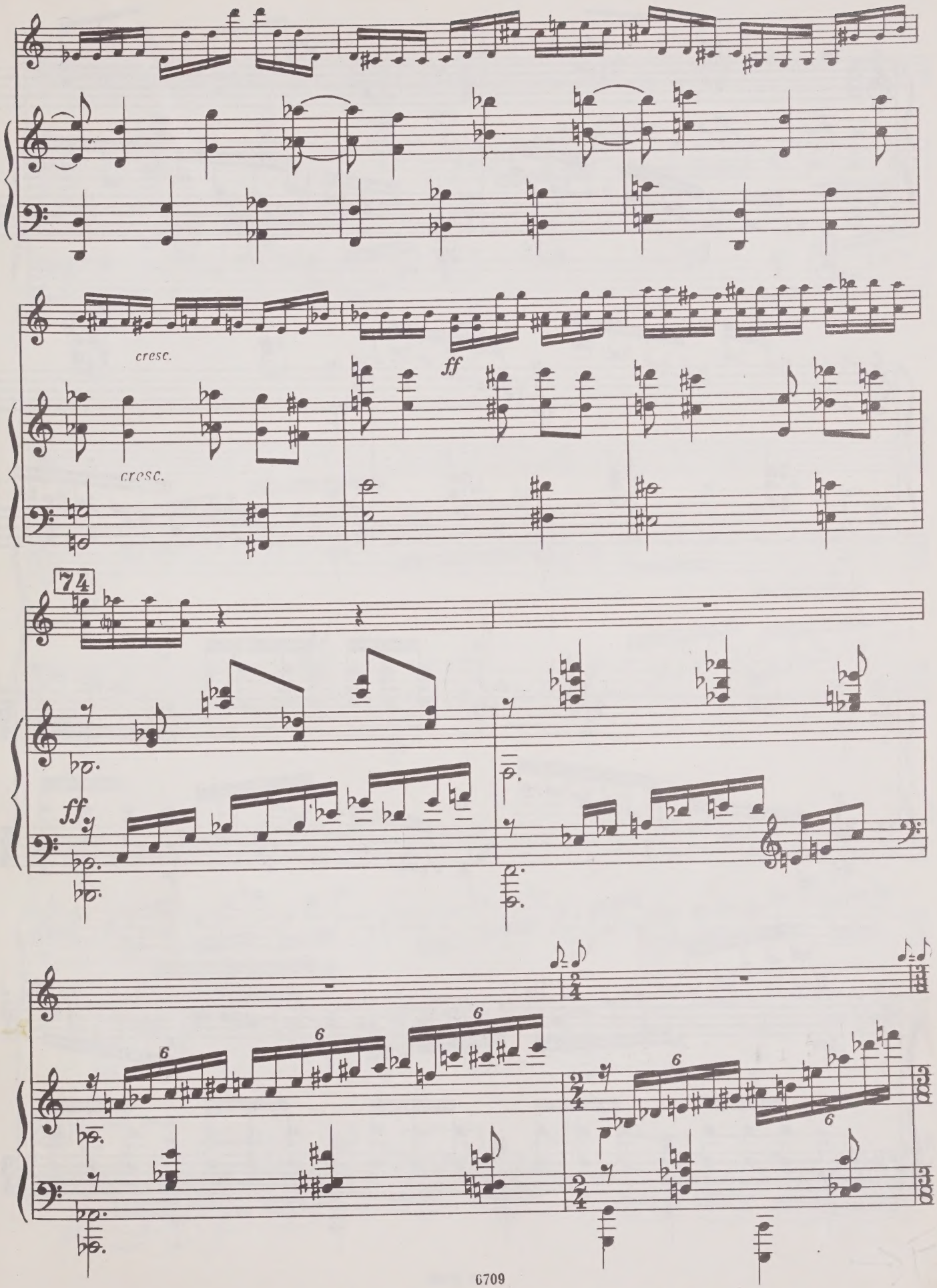
cresc.
cresc.
ff
74
ff
6
6
6
6
6

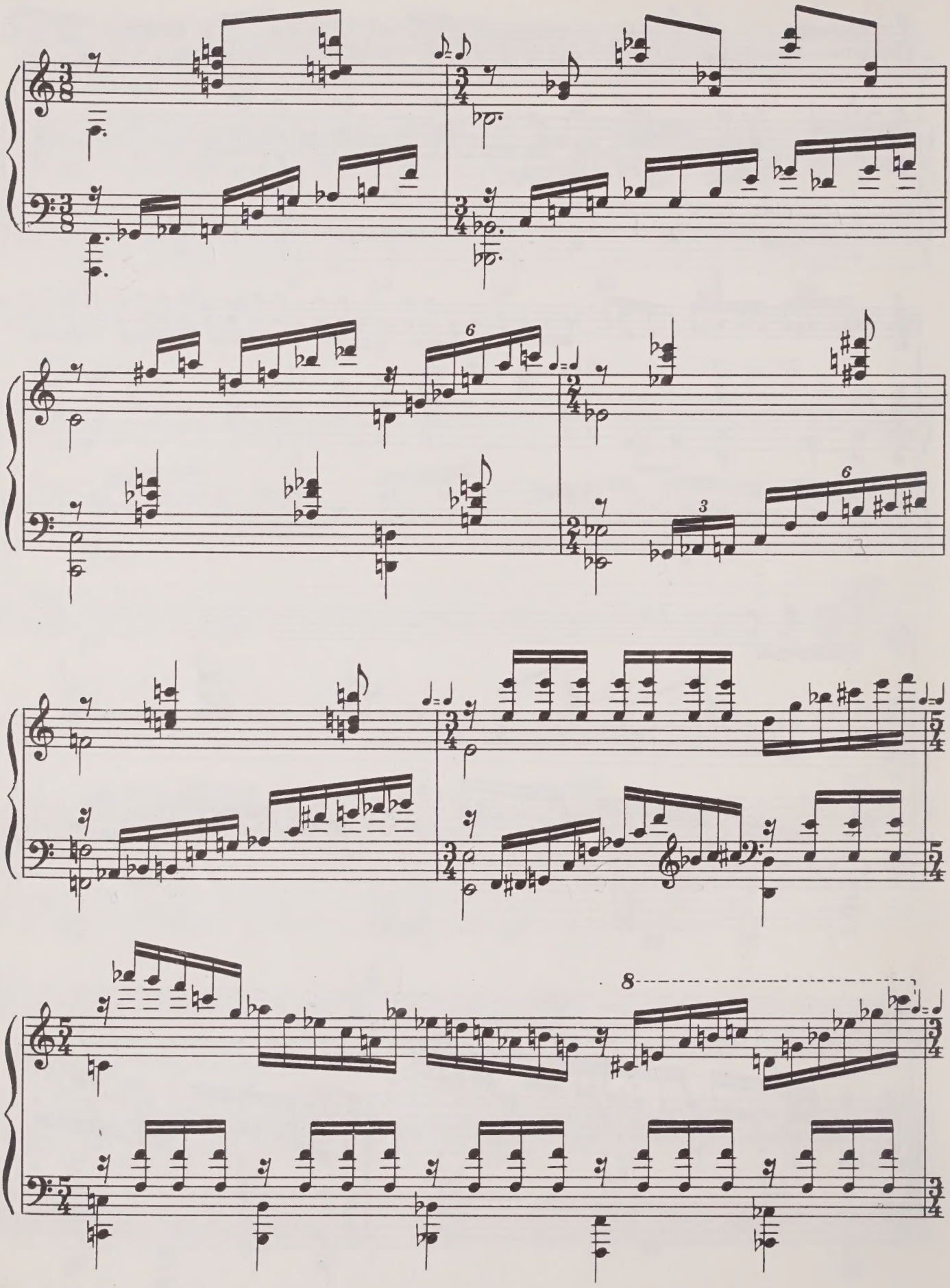
6
3
6
8

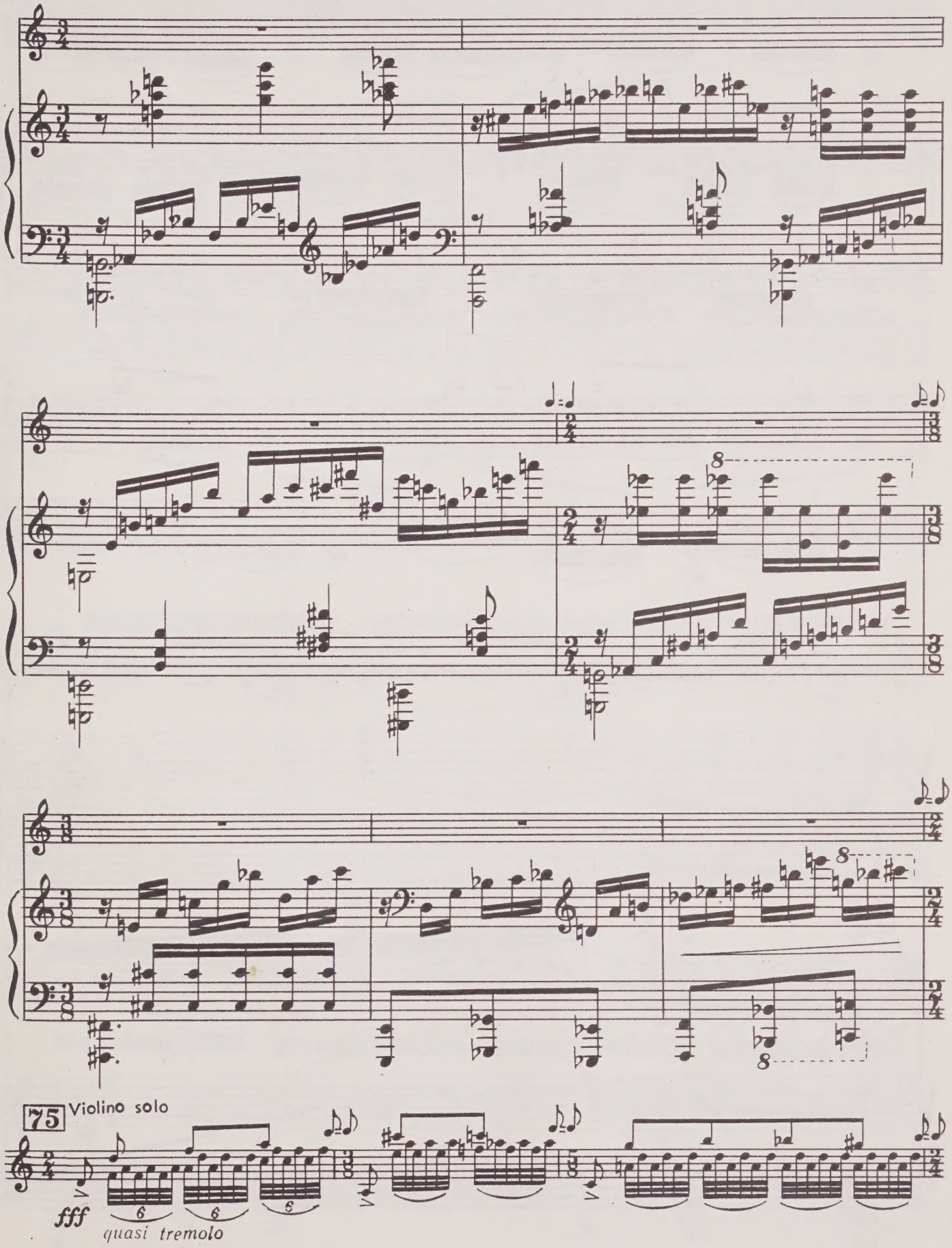
75
Violino solo
fff
quasi tremolo

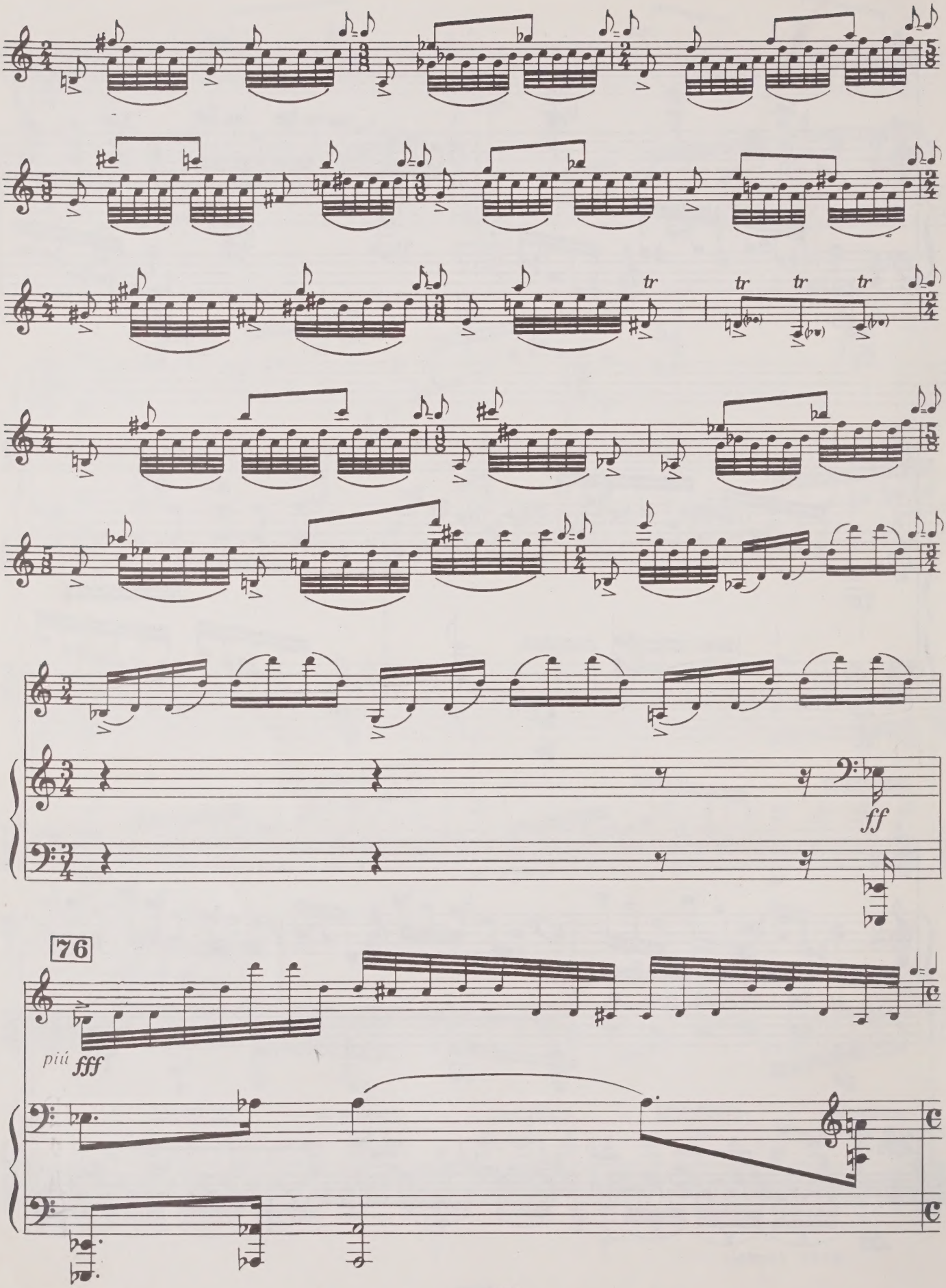
tr
tr
tr
tr
ff
76
più fff

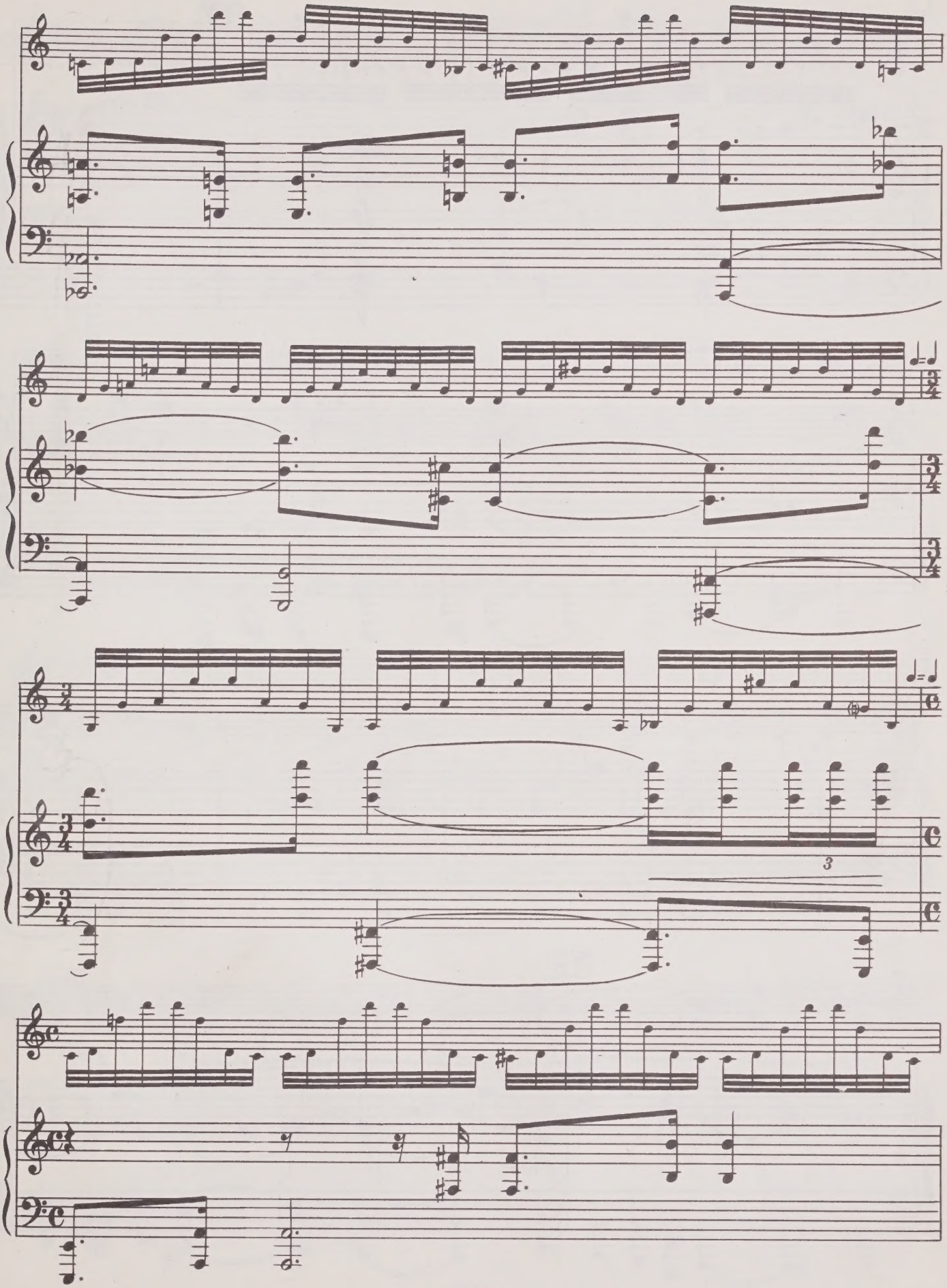
3

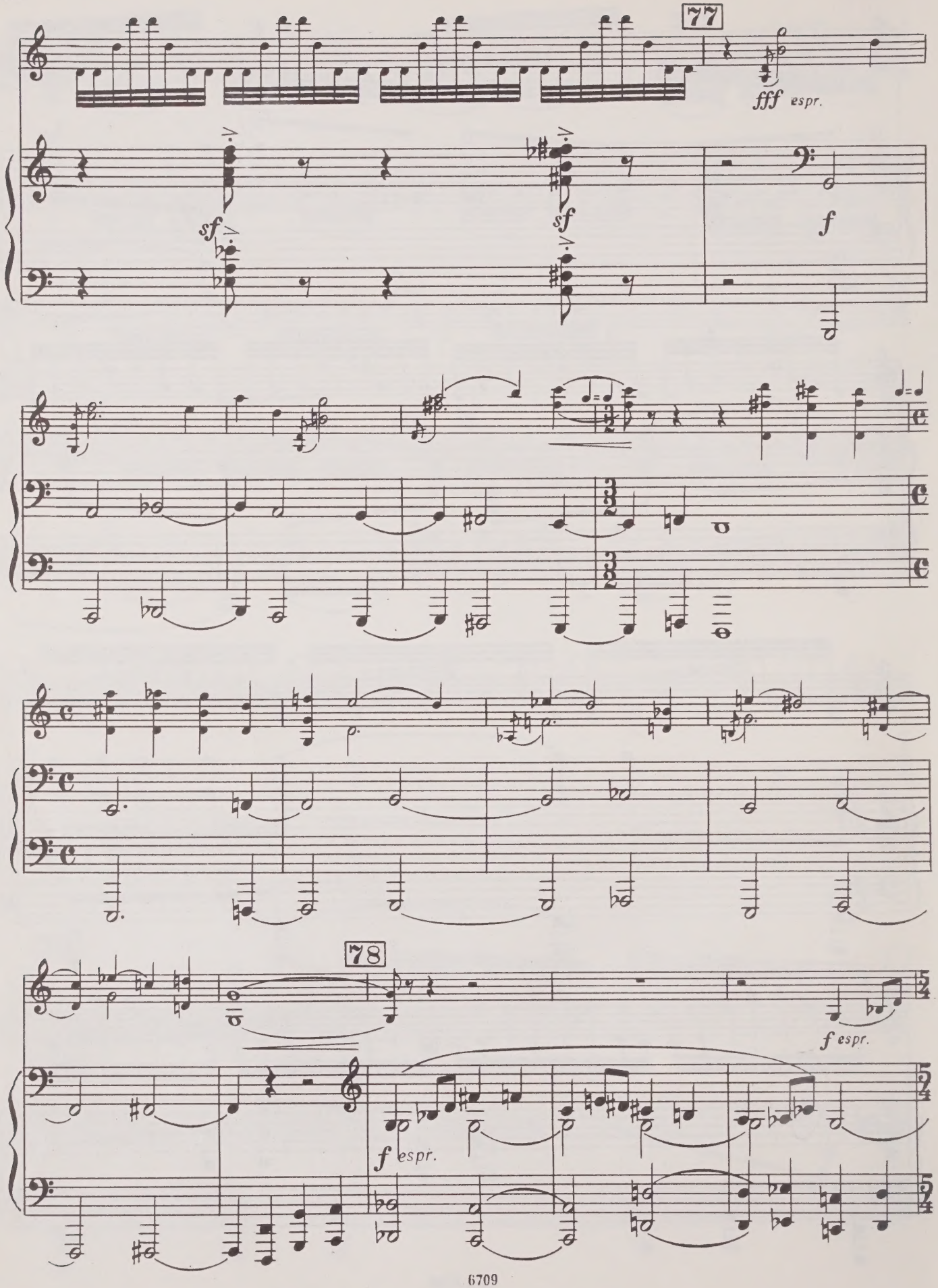
77
fff espr.
sf
sf
f
78
f espr.
f espr.

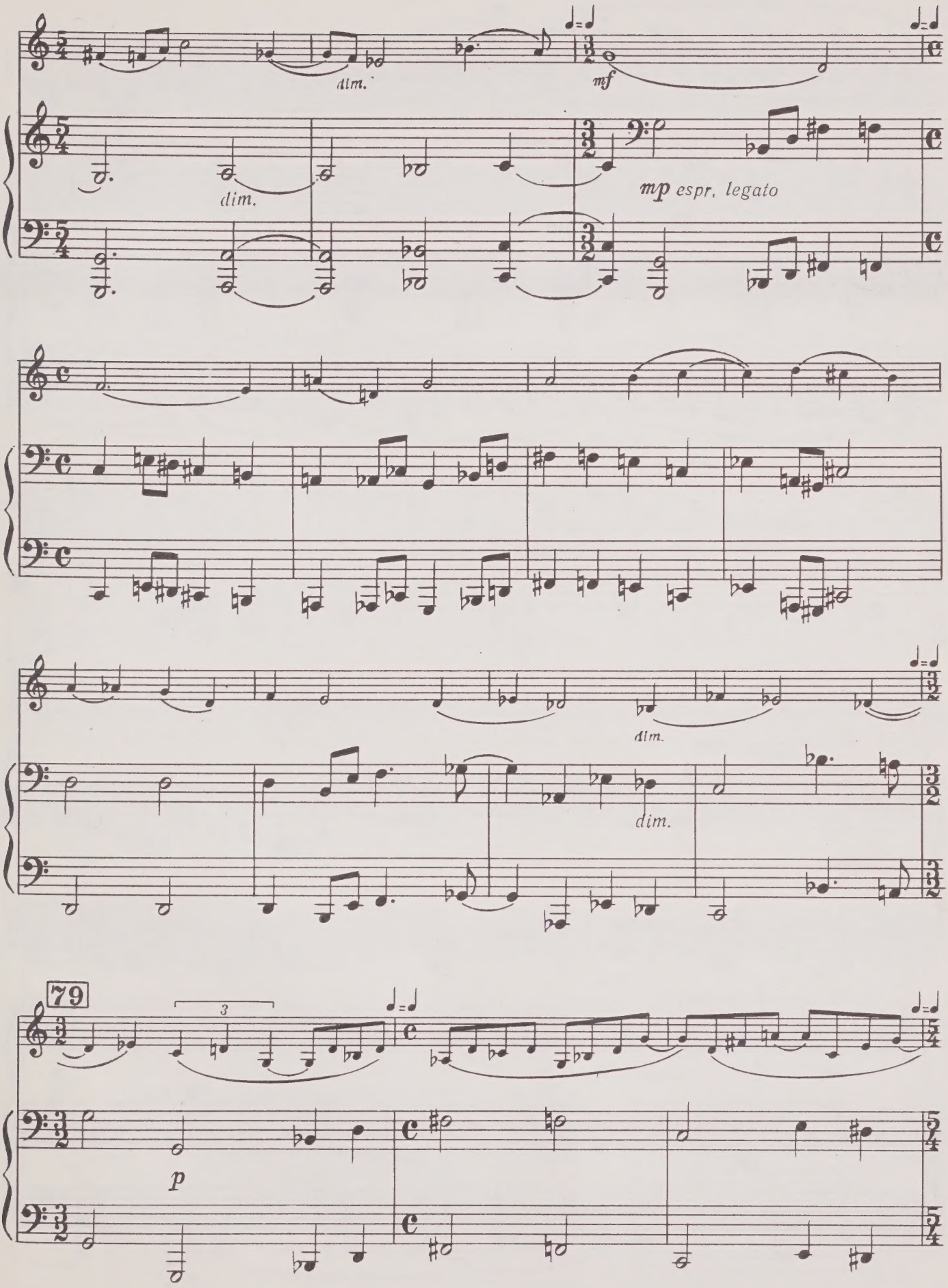
dim.
mf
dim.
mp espr. legato
dim.
dim.
79
3
p

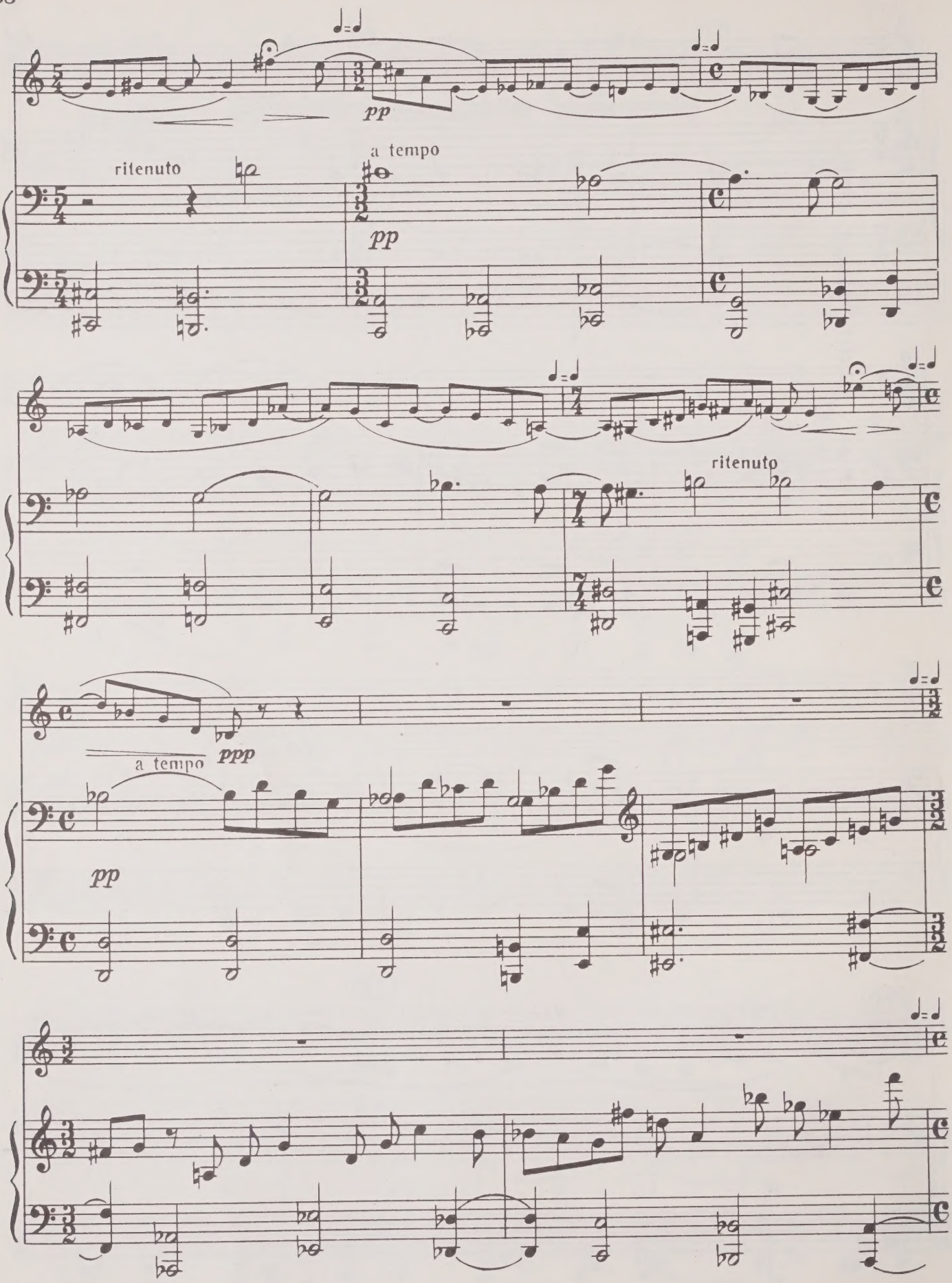
pp
ritenuto
a tempo
pp
ritenuto
ppp
a tempo
pp

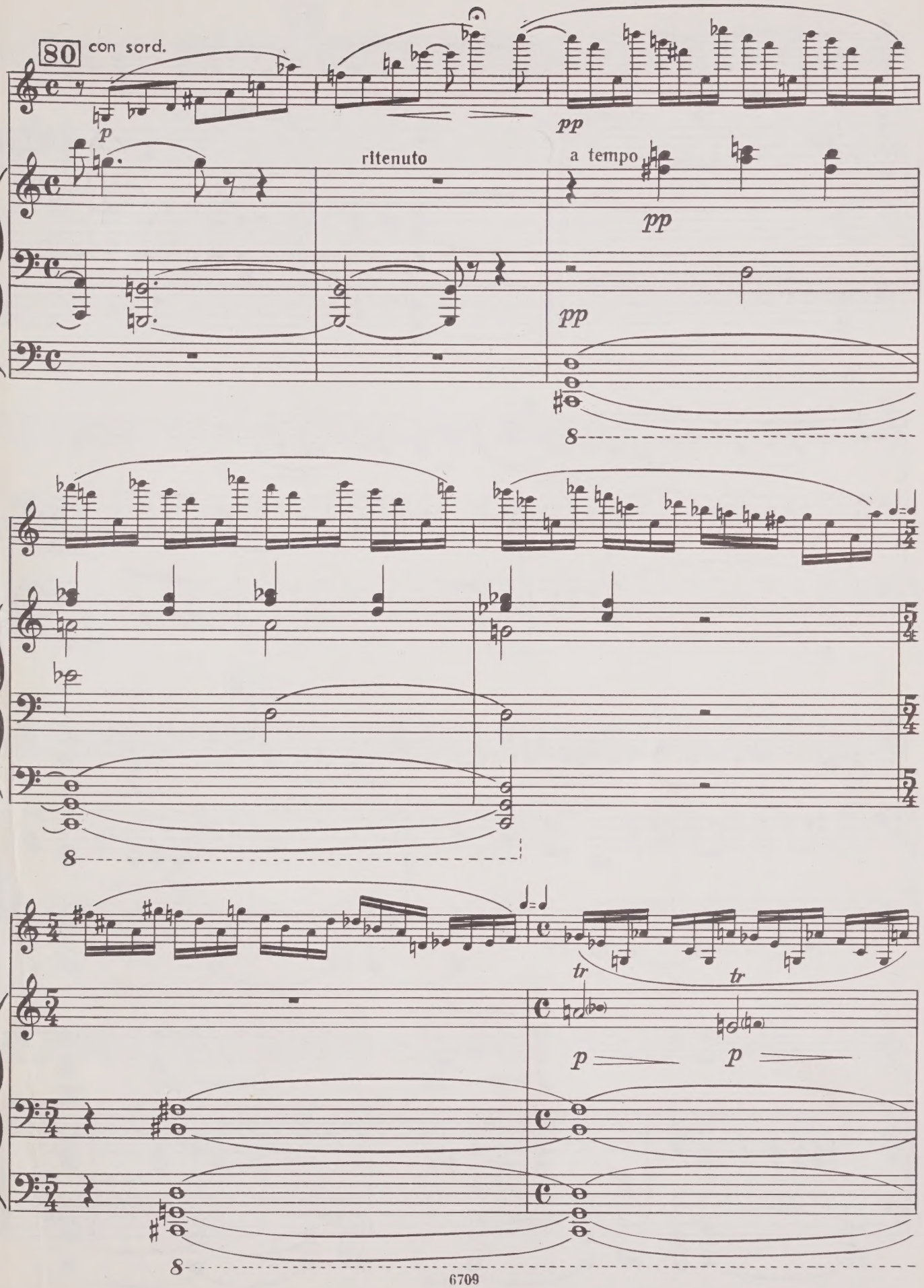
80
con sord.
p
pp
ritenuto
a tempo
pp
pp
8
8
tr
tr
p
p
8

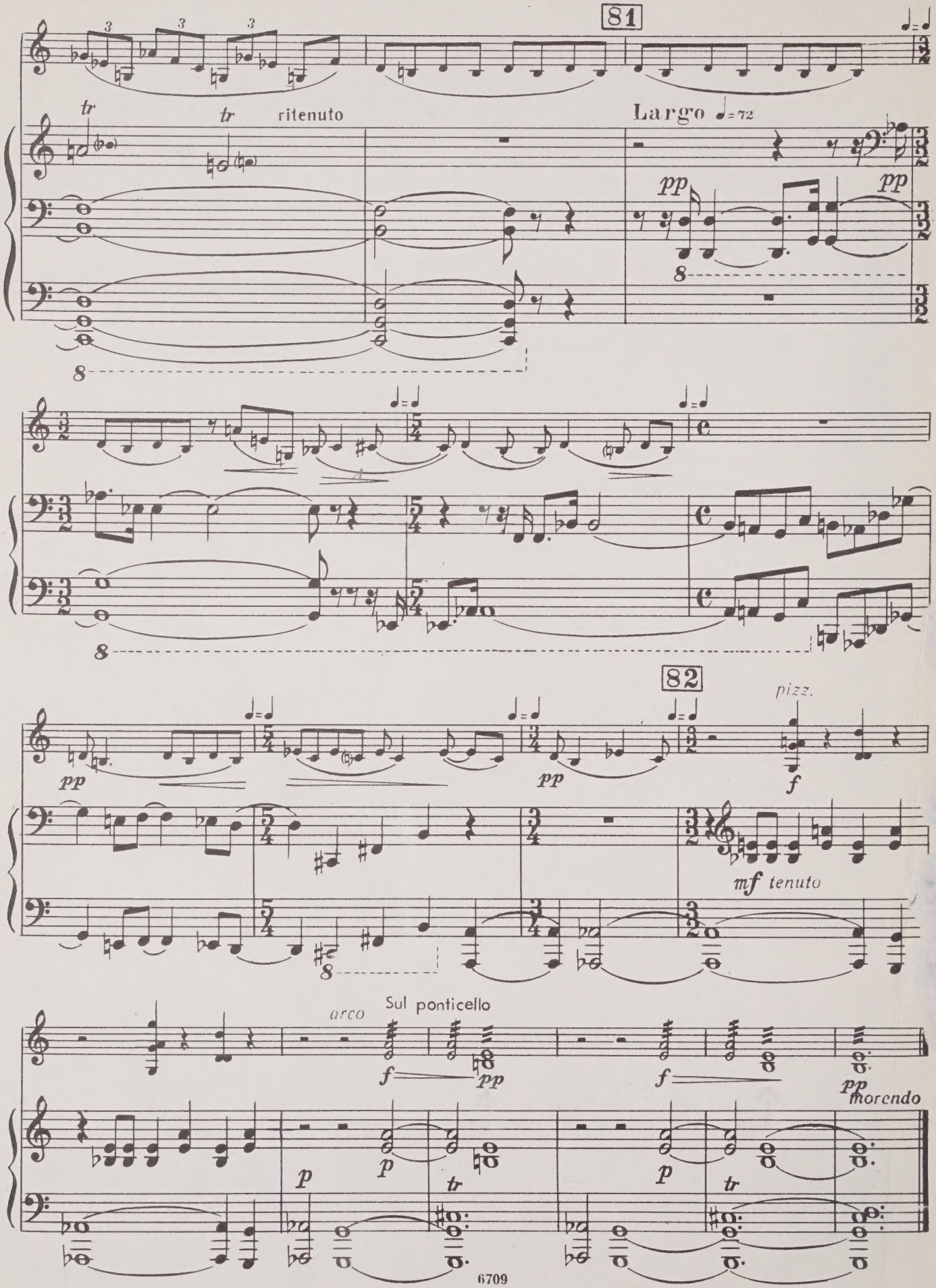
81
tr
tr
ritenuto
Largo ♩=72
pp
pp
8
8
82
pp
pp
pizz.
f
mf tenuto
8
arco
Sul ponticello
f
pp
f
pp
morendo
p
p
tr
p
tr

1 р. 06 к.

Индекс 9—6—2

ШОСТАКОВИЧ ДМИТРИЙ ДМИТРИЕВИЧ

СОНАТА

для скрипки и фортепиано

Редактор С. Сапожников Художник А. Тихомиров
Худож. редактор А. Головкина Техн. редактор В. Кичоровская
Корректор И. Миронович

Подписано к печати 24/VIII 1970 г. Формат бумаги 60×90¹/₈. Печ. л. — 10,5. Уч.-изд. л. — 10,5.
Тираж 2400 экз. Изд. № 6709. Т. п. 70 г., № 633. Зак. 2694. Цена 1 р. 06 к. Бумага № 1

Издательство «Музыка», Москва, Неглинная, 14

Московская типография № 17 Главполиграфпрома Комитета по печати при Совете
Министров СССР, ул. Щипок, 18

UNIVERSITY OF TORONTO
FACULTY OF MUSIC
LIBRARY
Violin

Violino

M
219
S566
op. 134
LIBRARY
AUG 26 1971
UNIVERSITY OF TORONTO

В честь 60-летия Давида Федоровича Ойстраха
Dedicated to the 60-th birthday of David Oistrakh

СОНАТА SONATA

для скрипки и фортепиано for Violin and Pianoforte

Op. 134

Violino

Редакция скрипичной партии Д. Ойстраха
Violin part edited by D. Oistrakh

I

Д. ШОСТАКОВИЧ
D. SHOSTAKOVICH

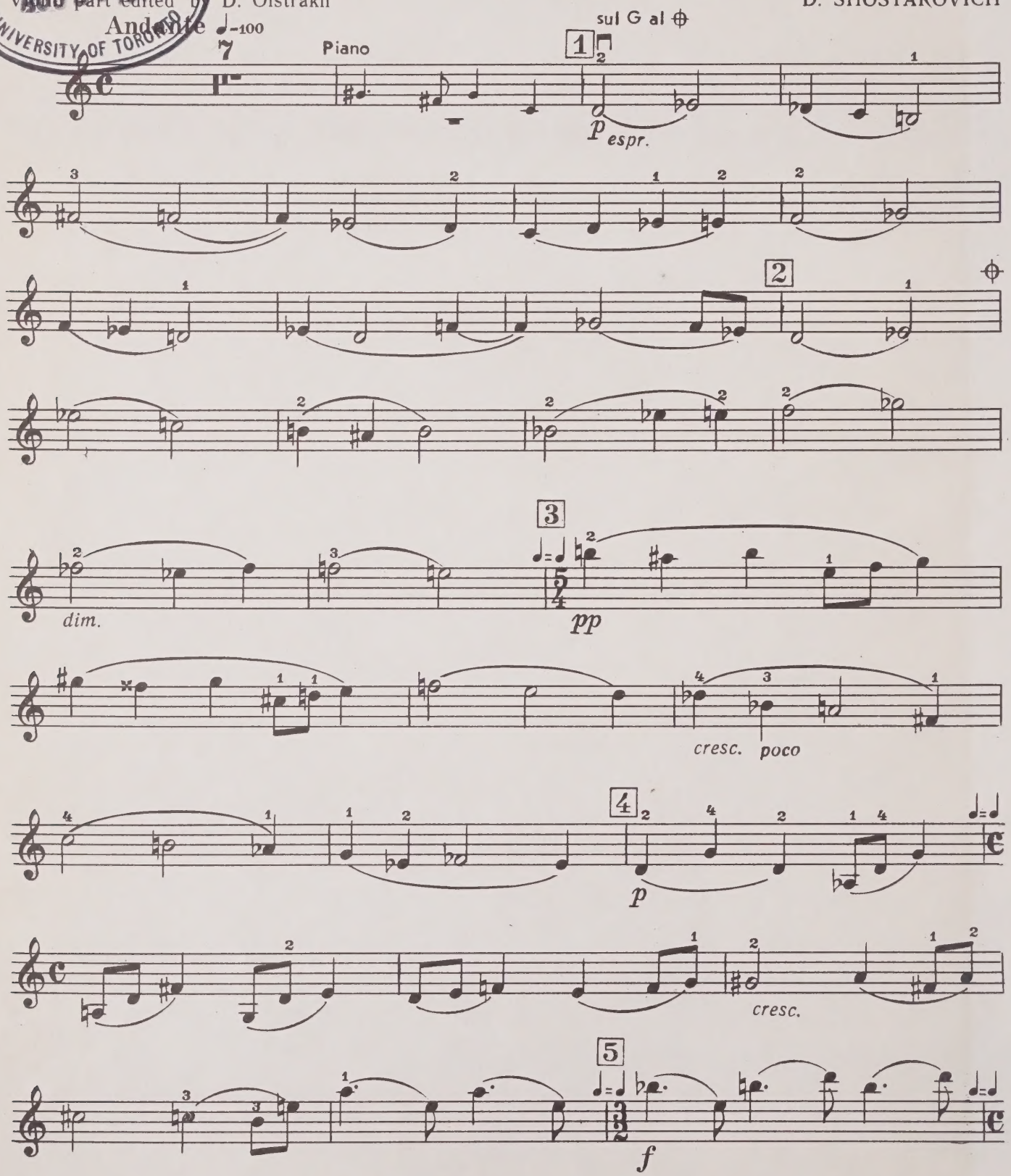

Violino

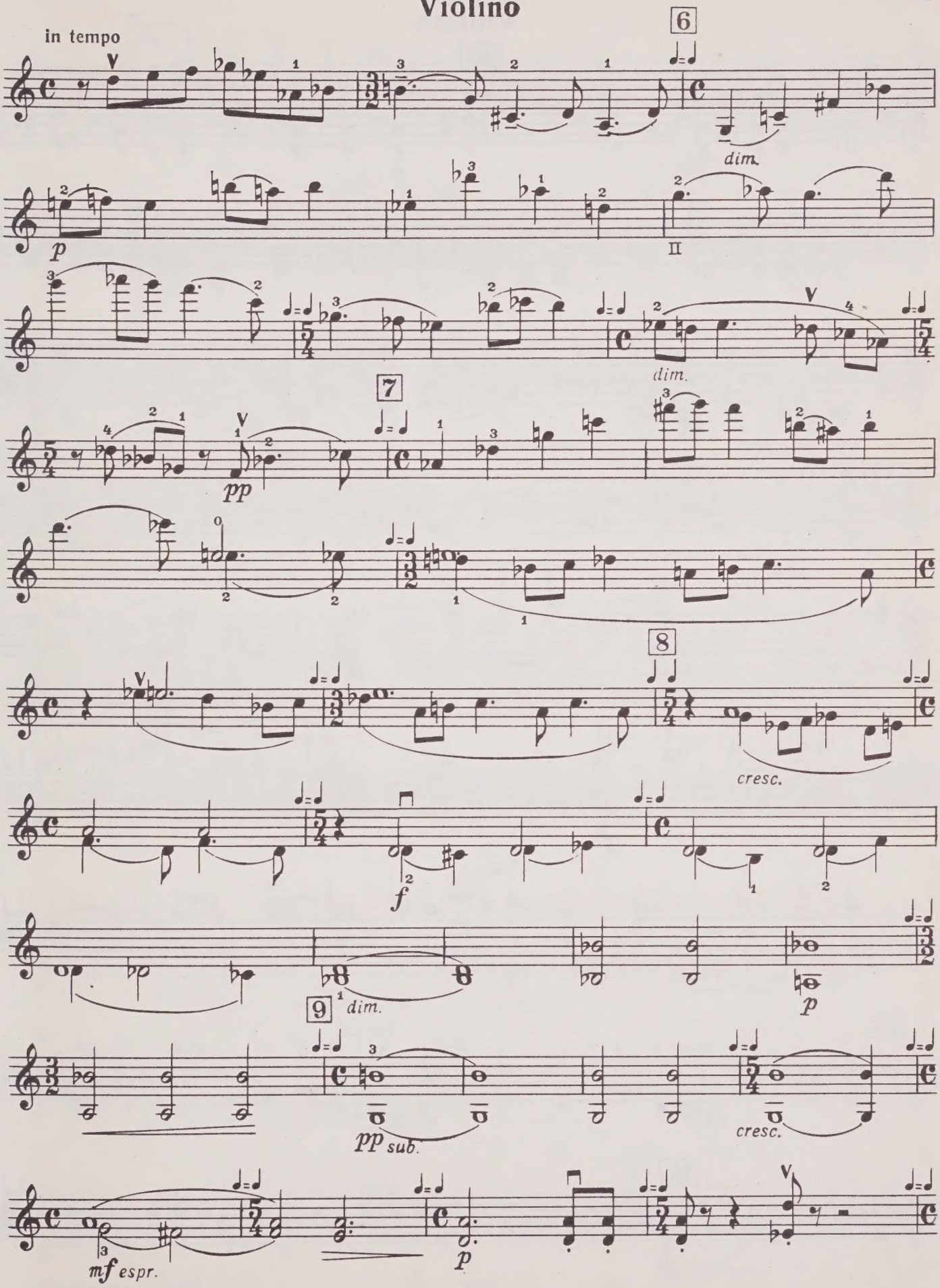

Violino

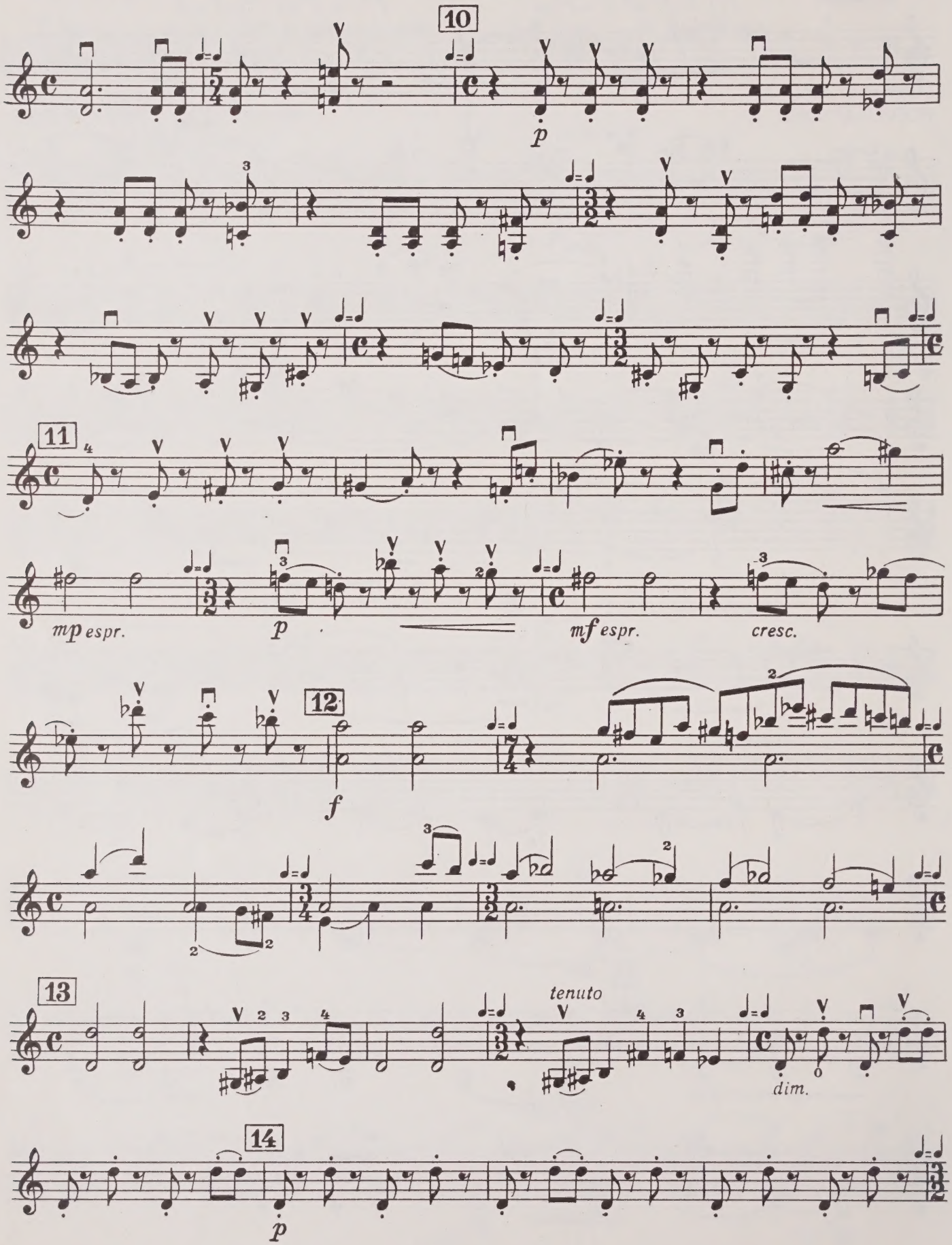

Violino

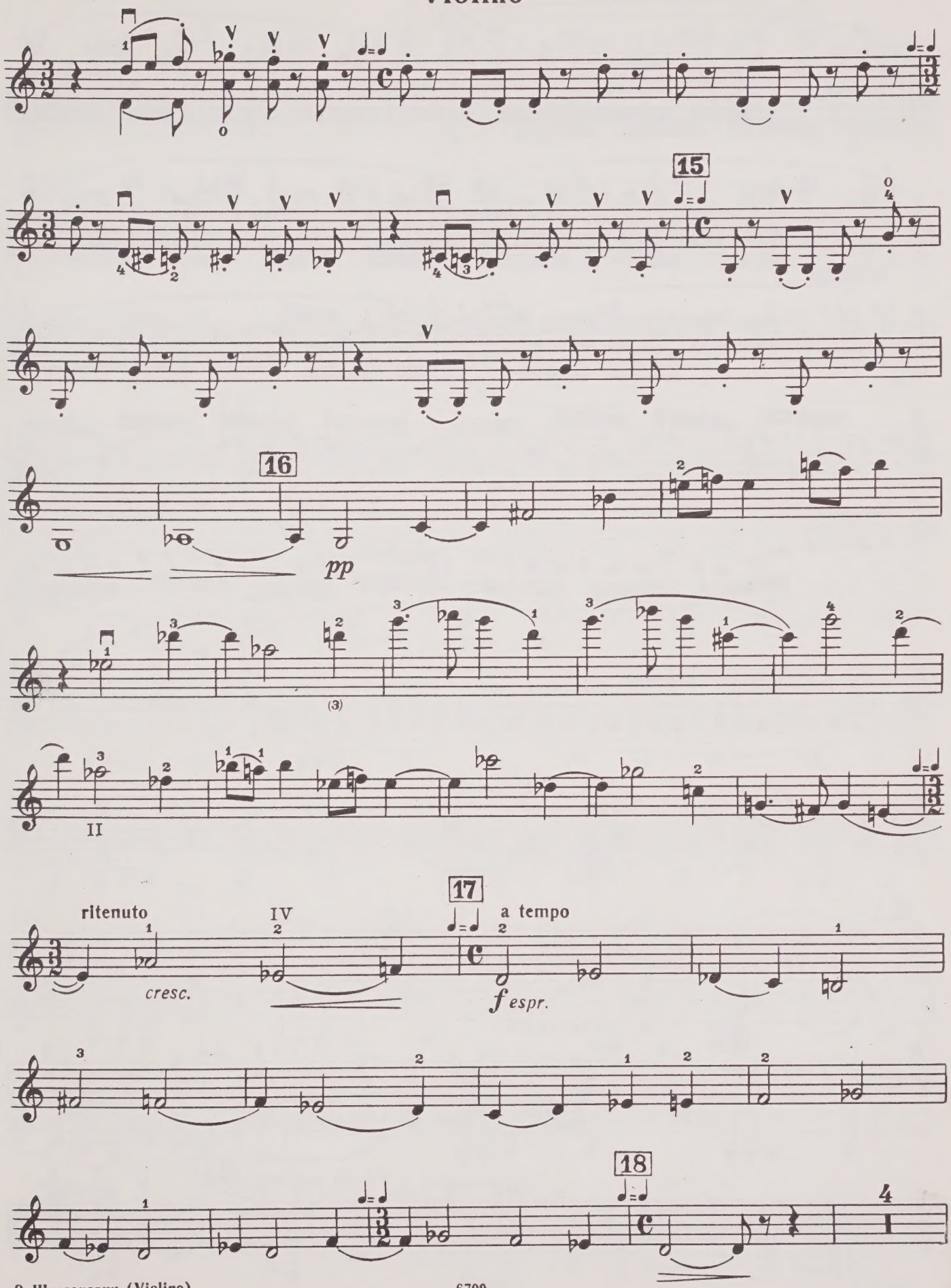

Violino

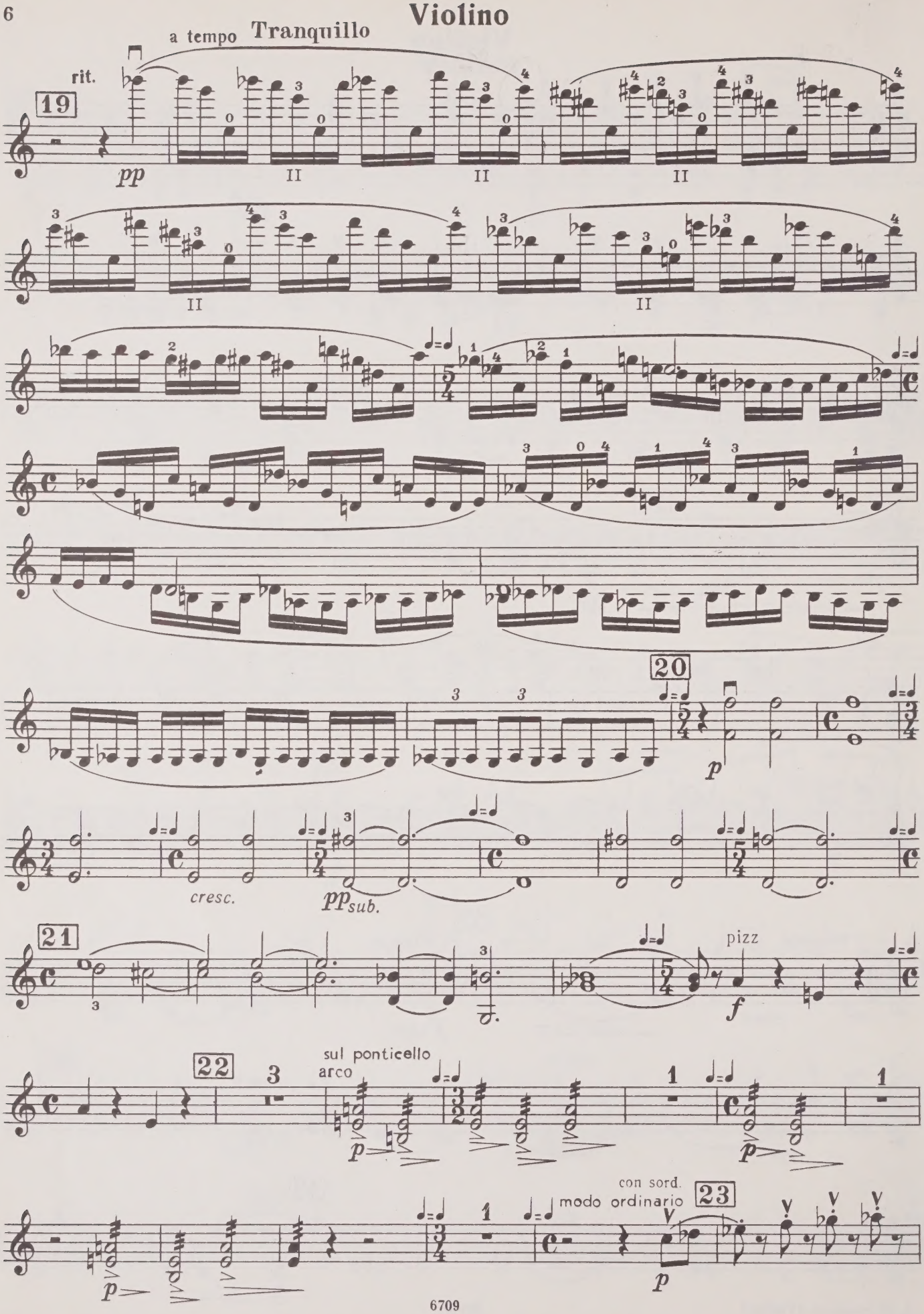
a tempo Tranquillo
rit.
19
pp
20
p
cresc.
pp sub.
21
pizz
f
22
sul ponticello
arco
p
con sord.
modo ordinario
23
p

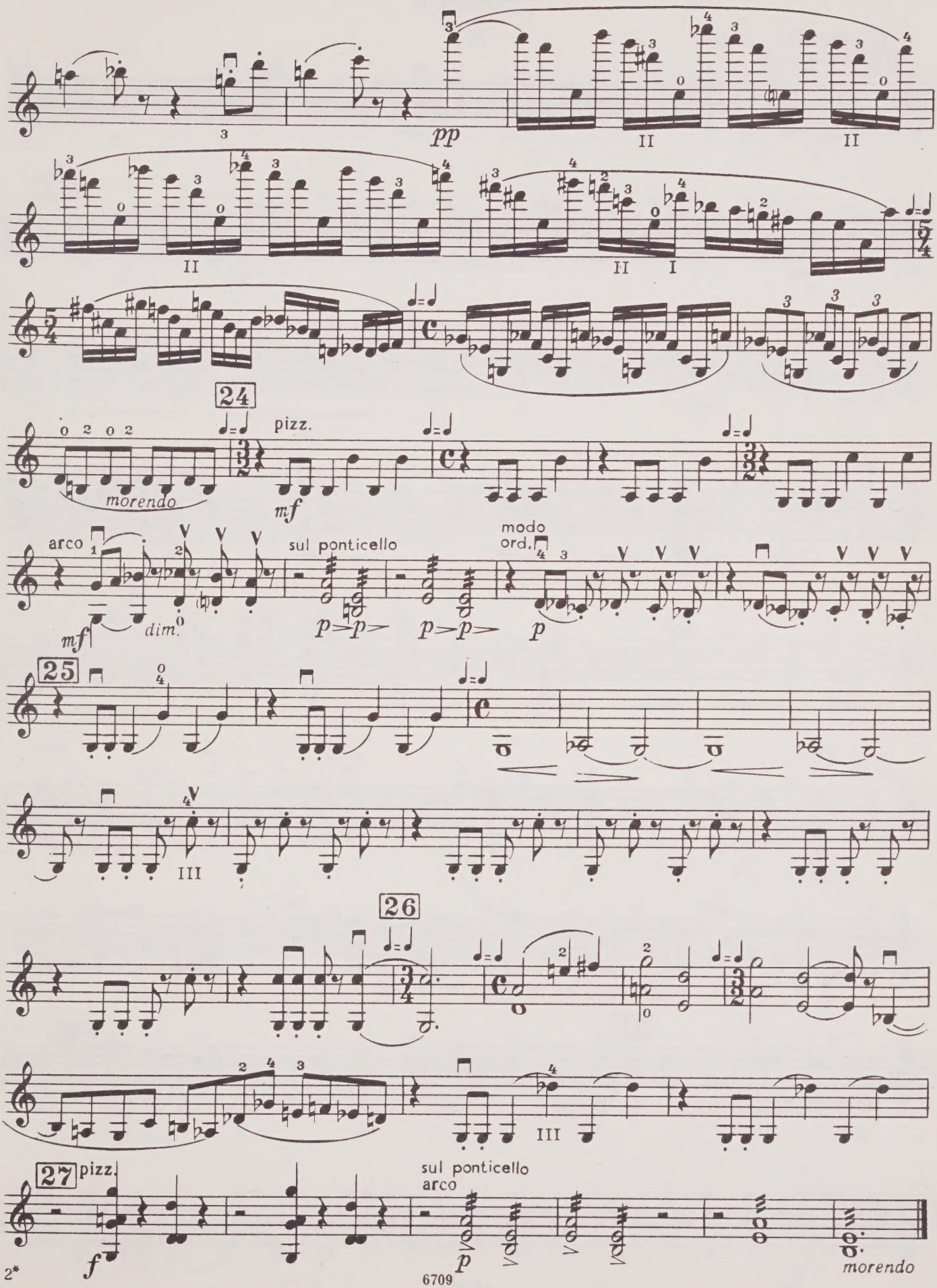
pp
24
pizz.
mf
morendo
arco
mf
dim.
sul ponticello
p
modo ord.
p
25
26
27
pizz.
f
sul ponticello
arco
p
morendo

Violino
II

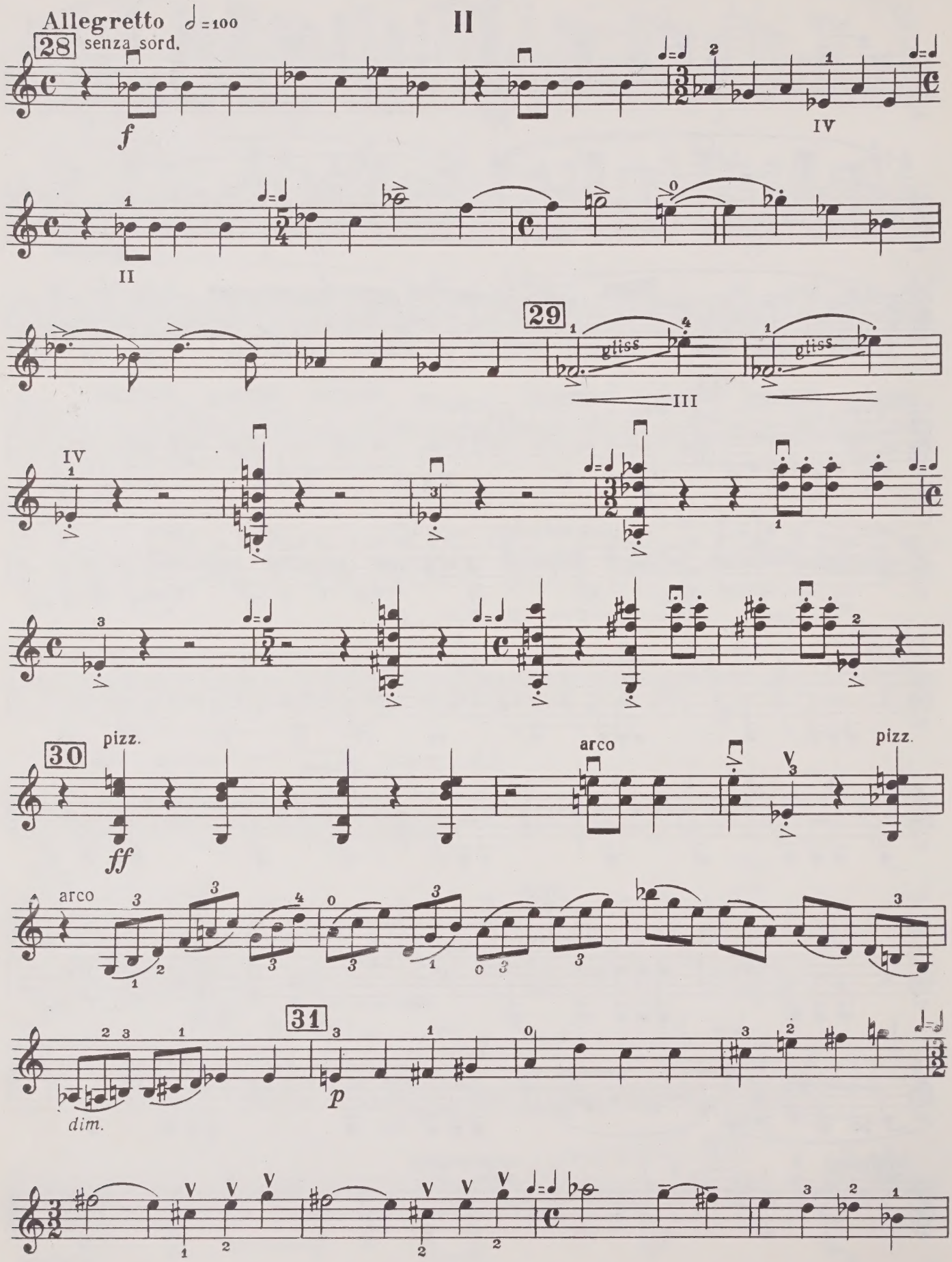
Allegretto ♩=100
28
senza sord.
f
IV
II
29
gliss
III
IV
30
pizz.
ff
arco
pizz.
arco
31
p
dim.

Violino

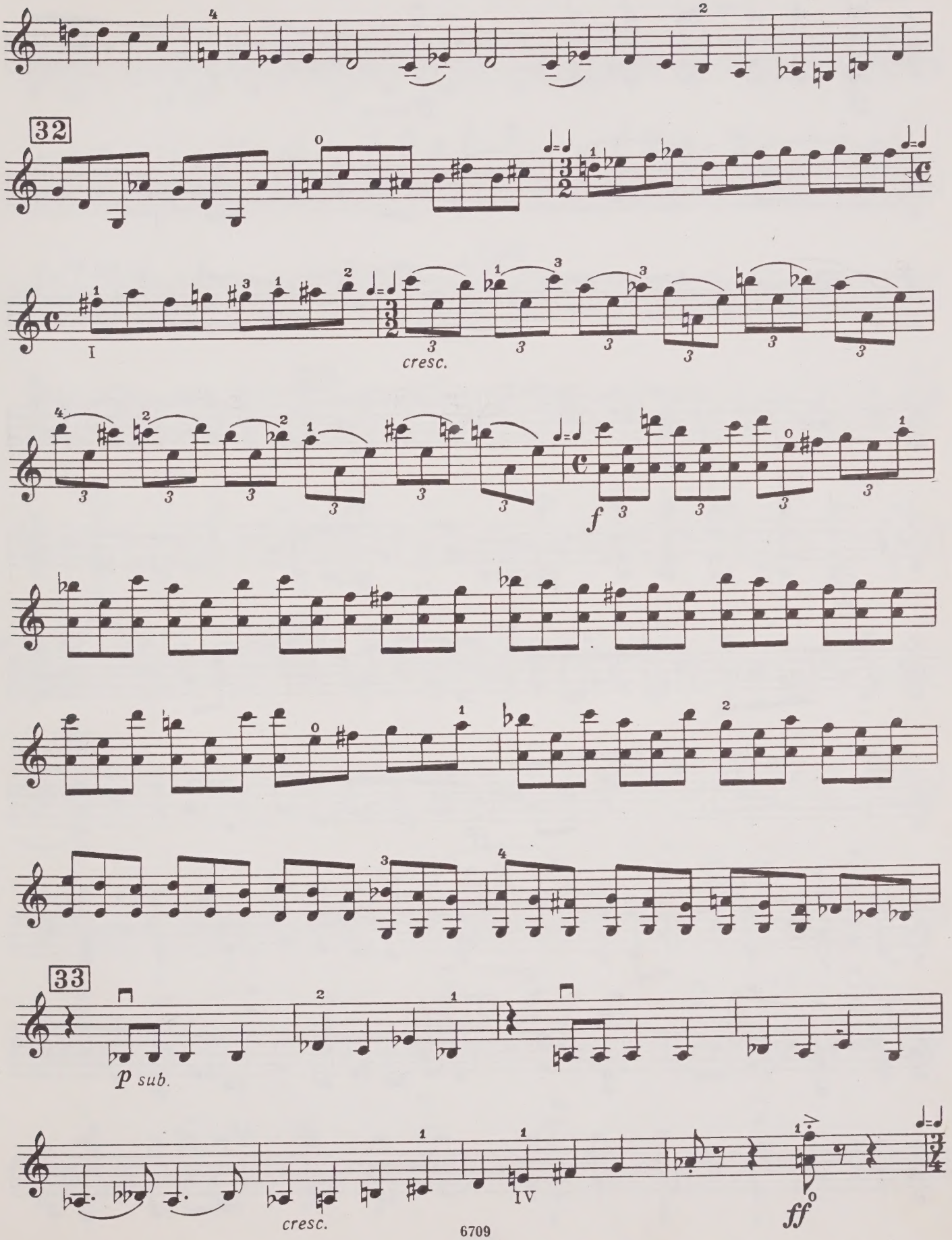

Violino

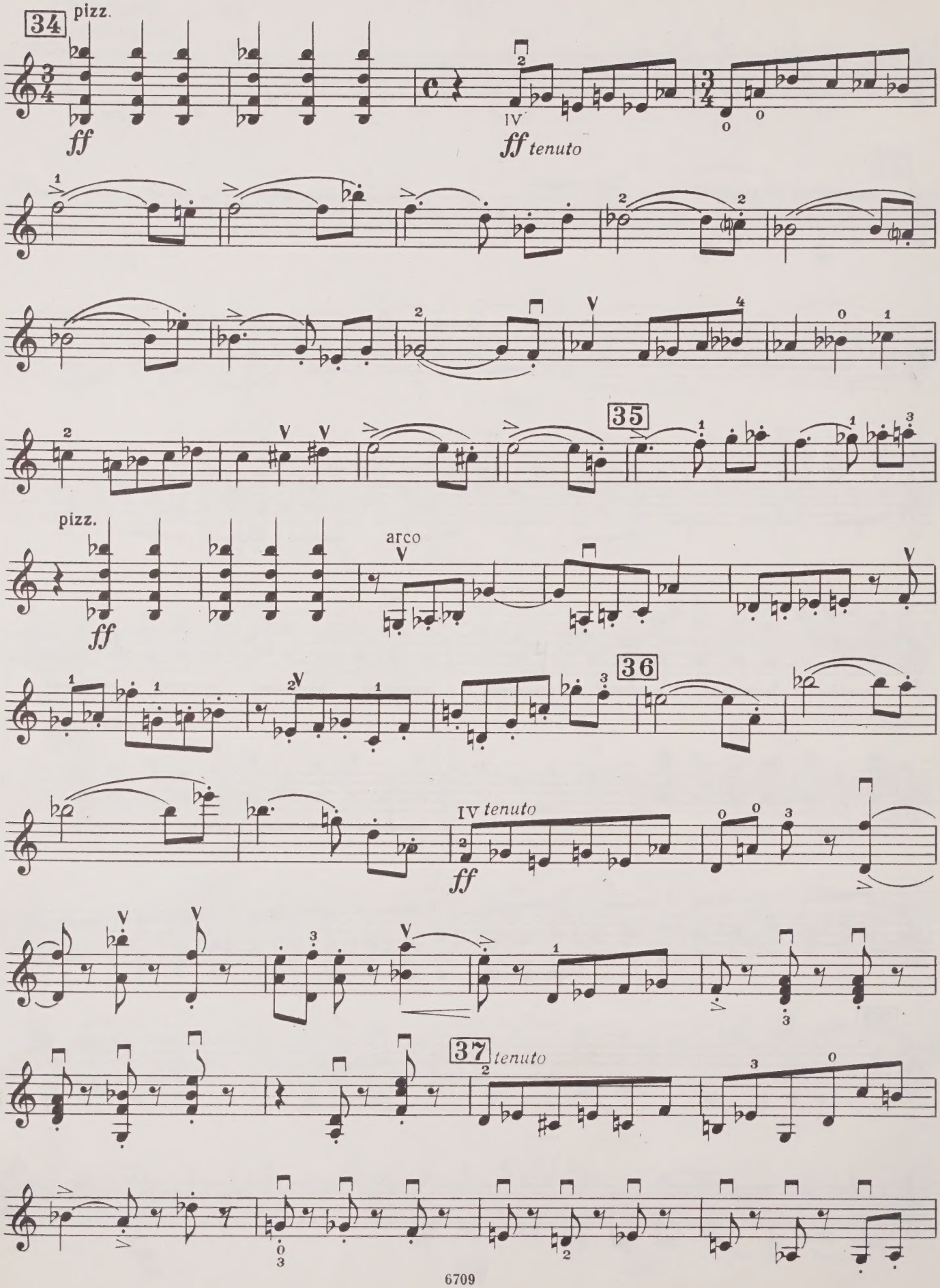

Violino

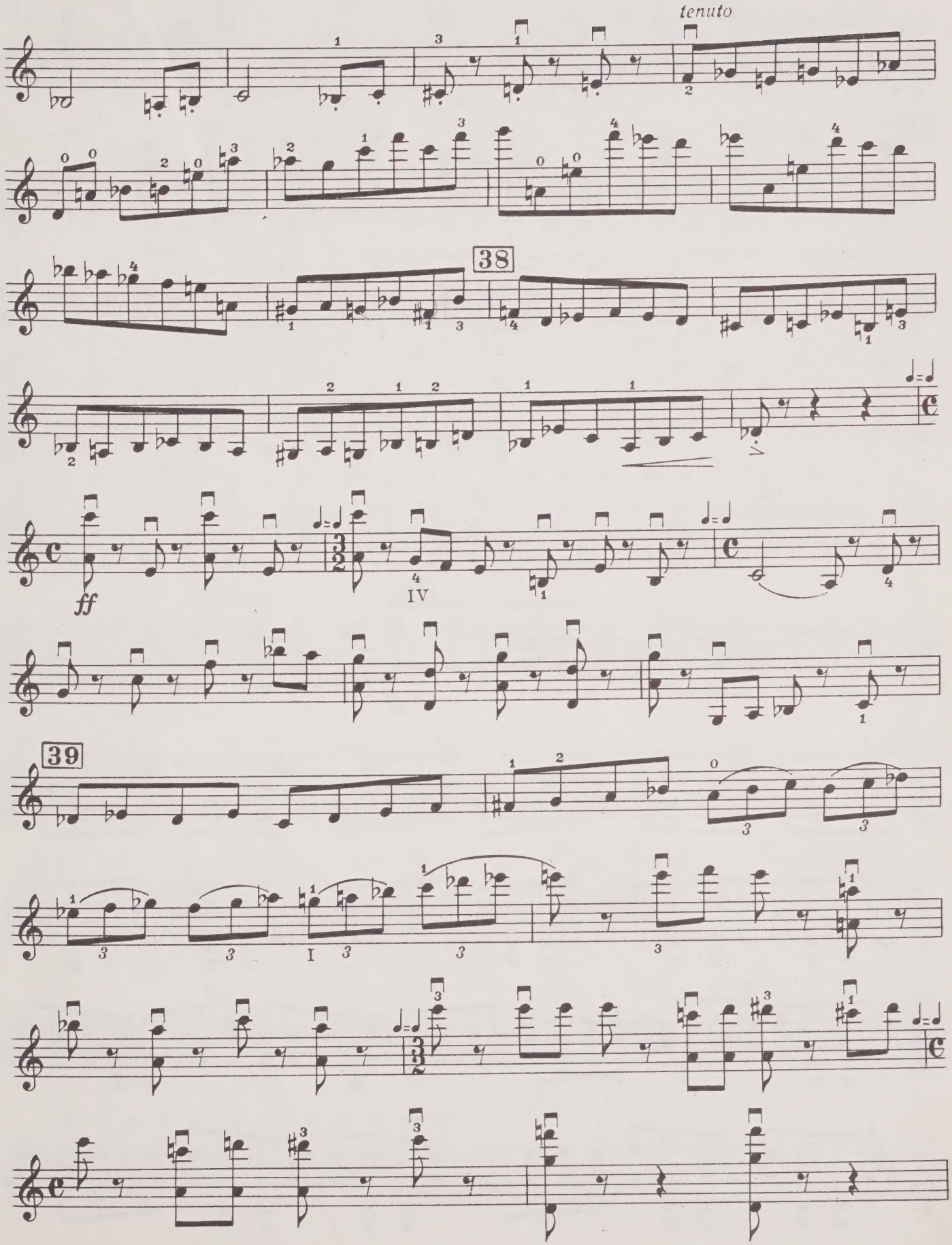

Violino

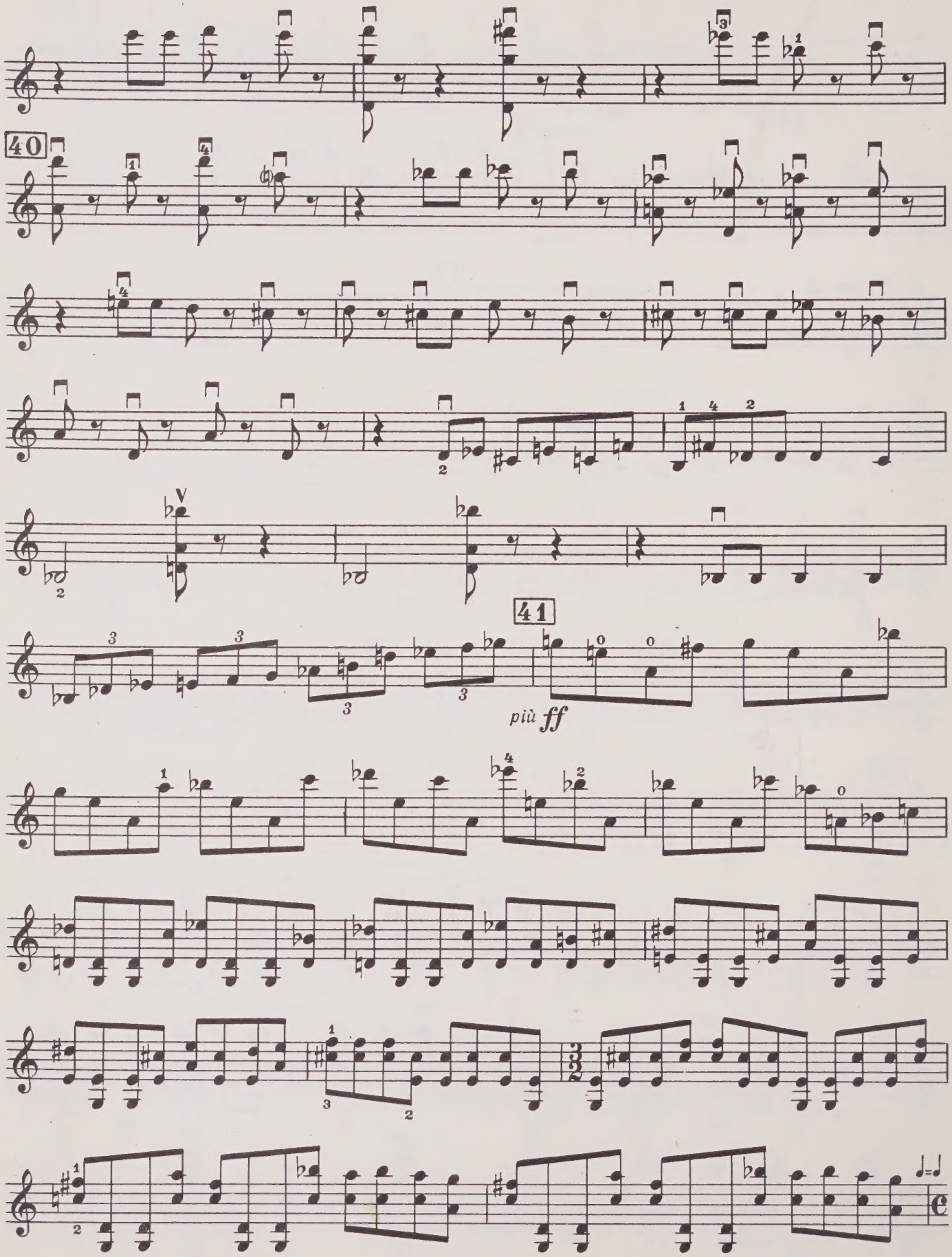

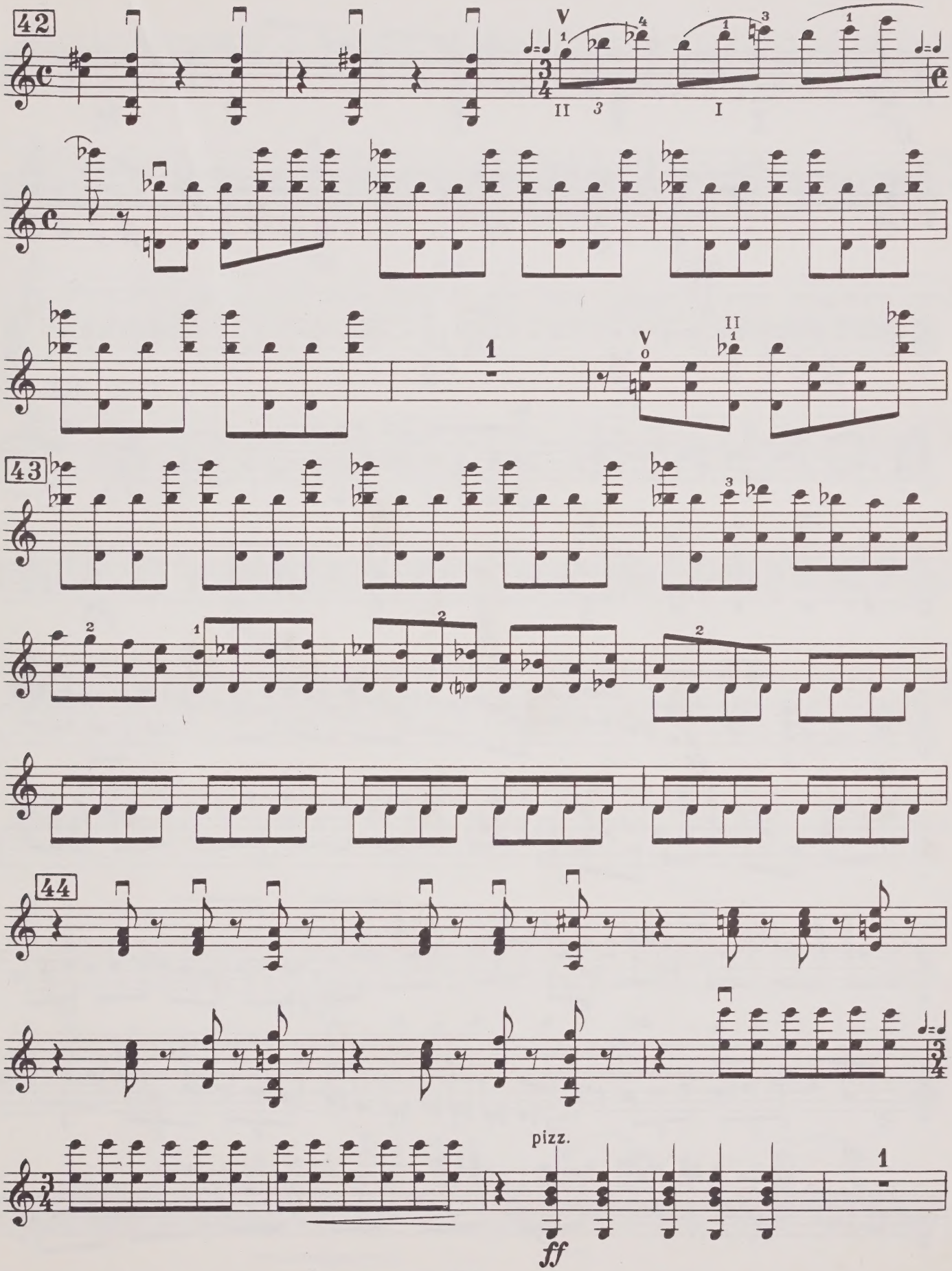
42
43
44
pizz.
ff

Violino

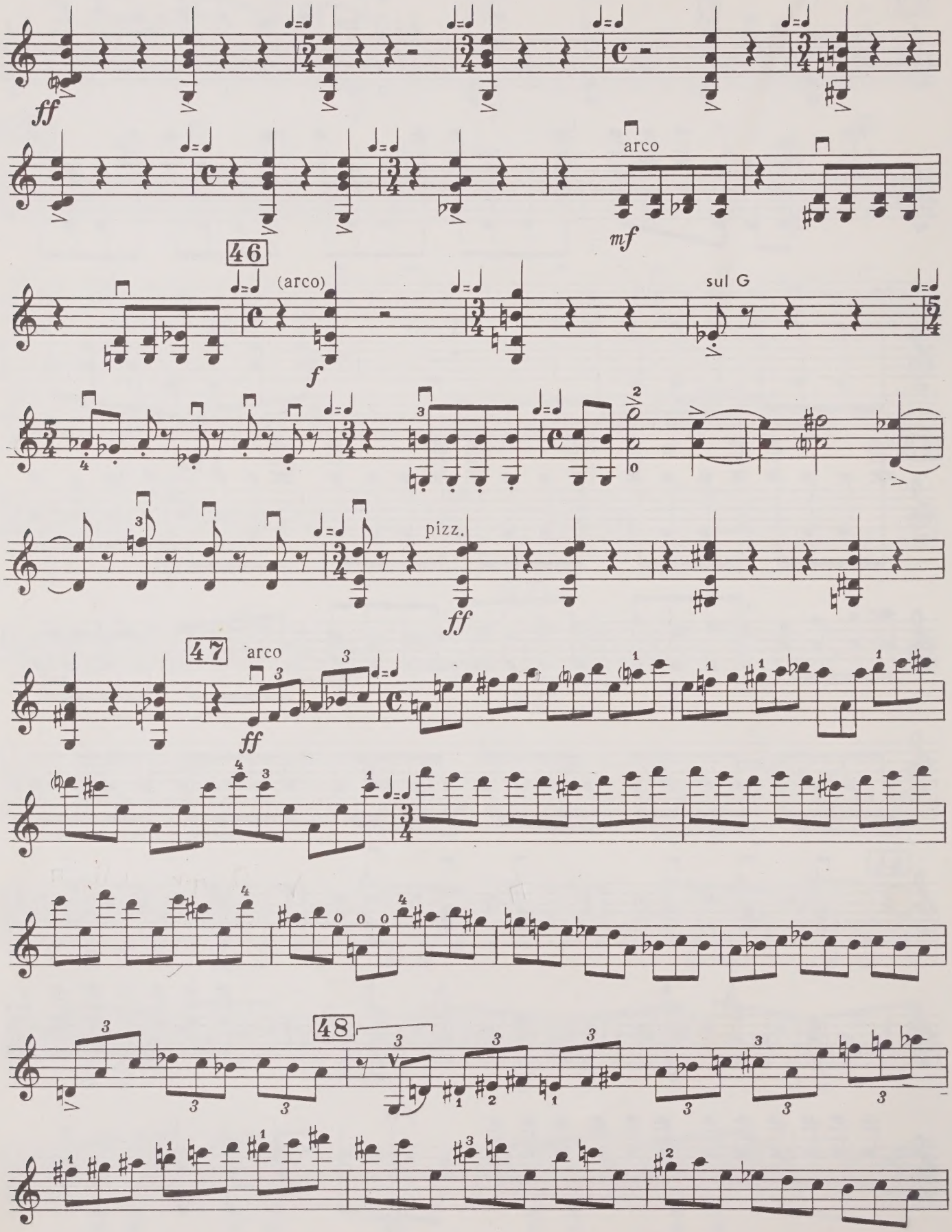

Violino

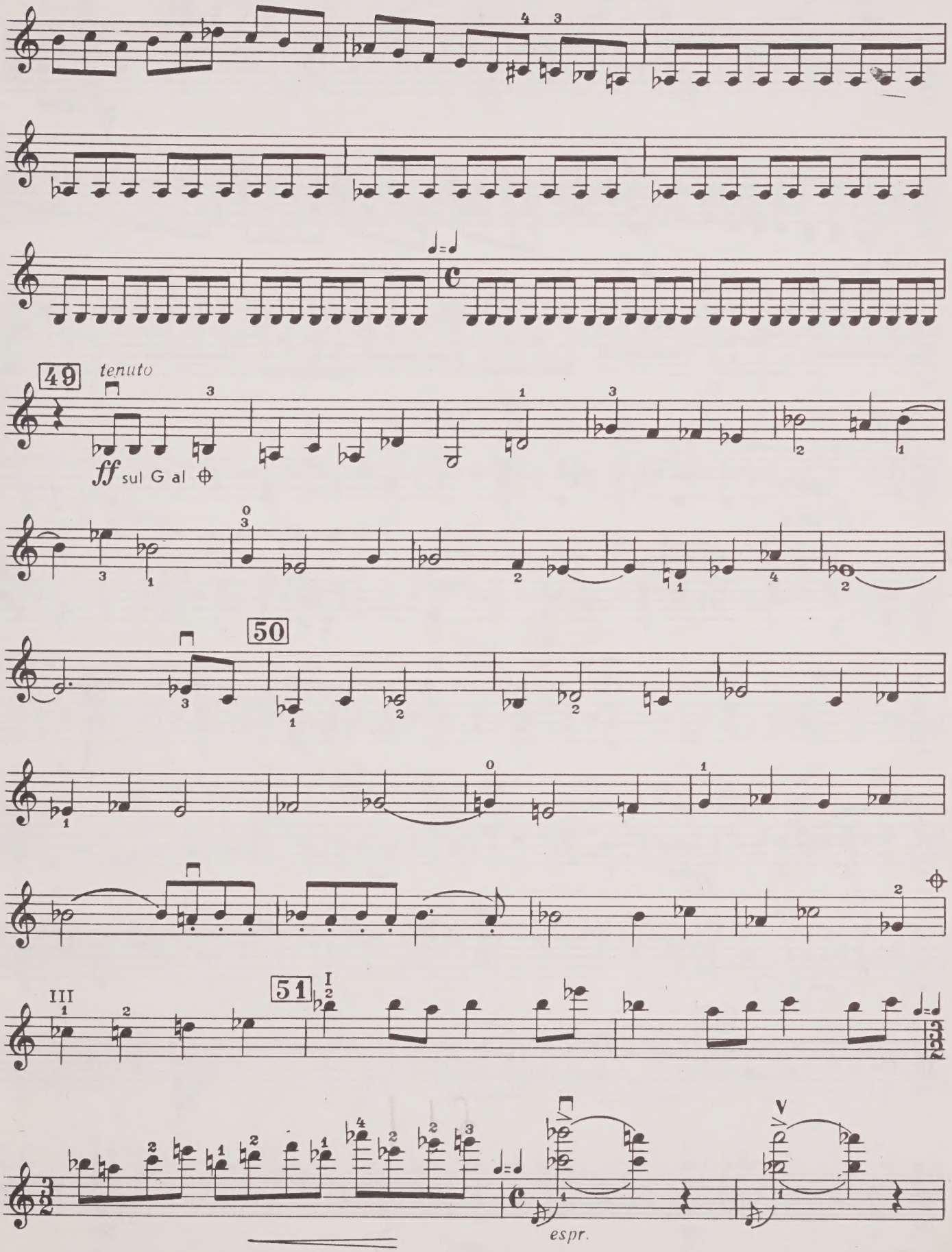

Violino

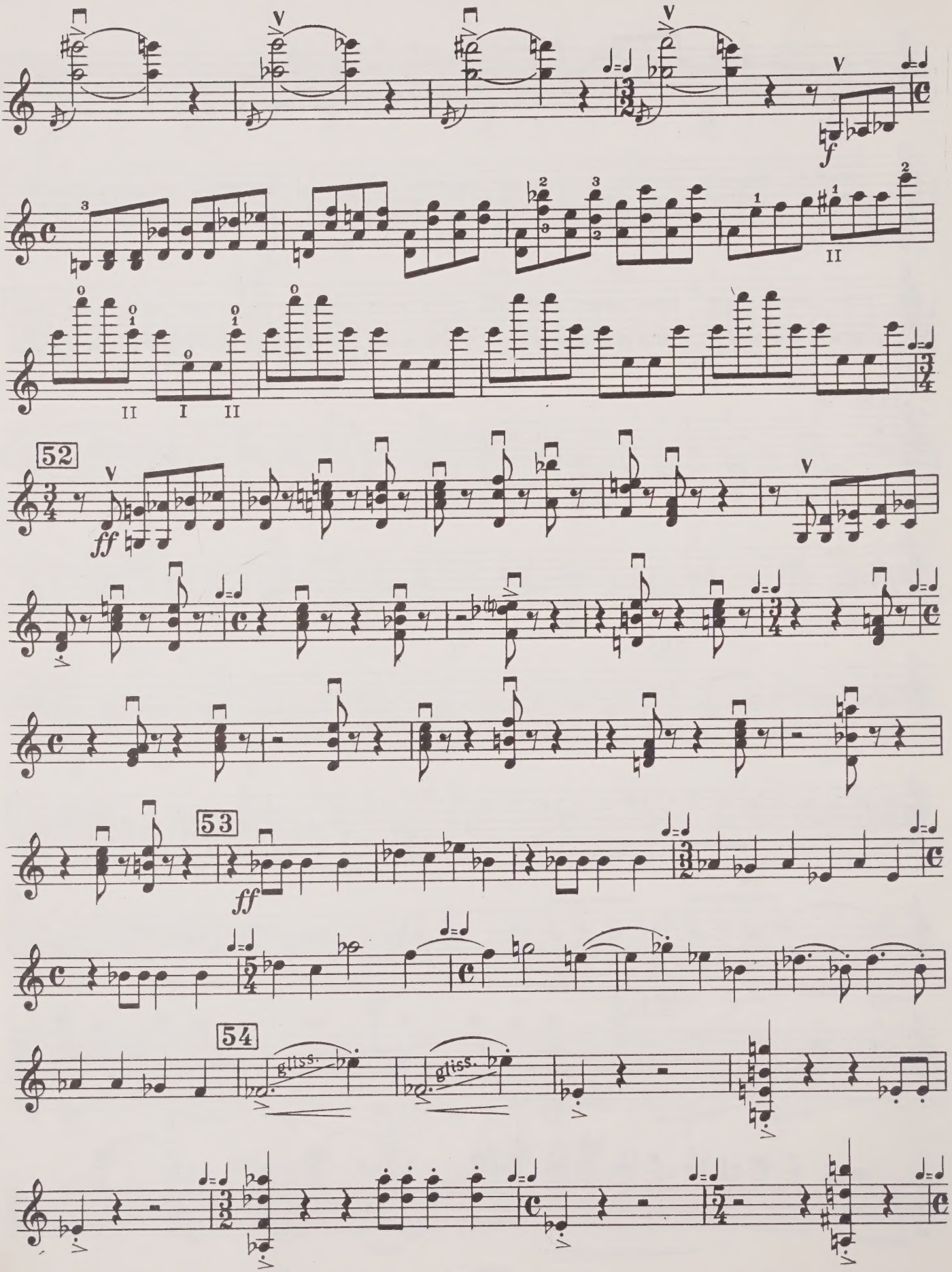

Violino

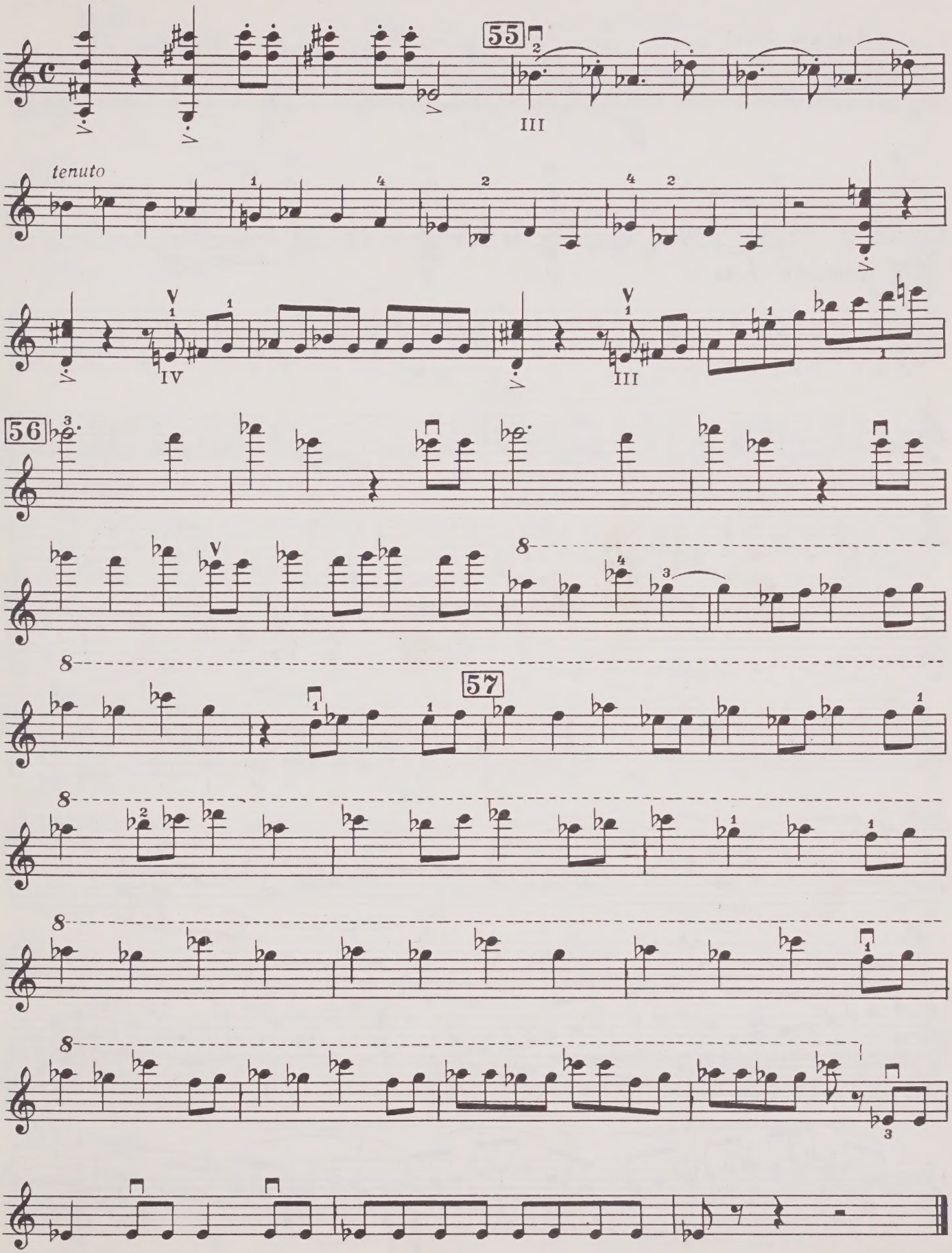

Violino

III

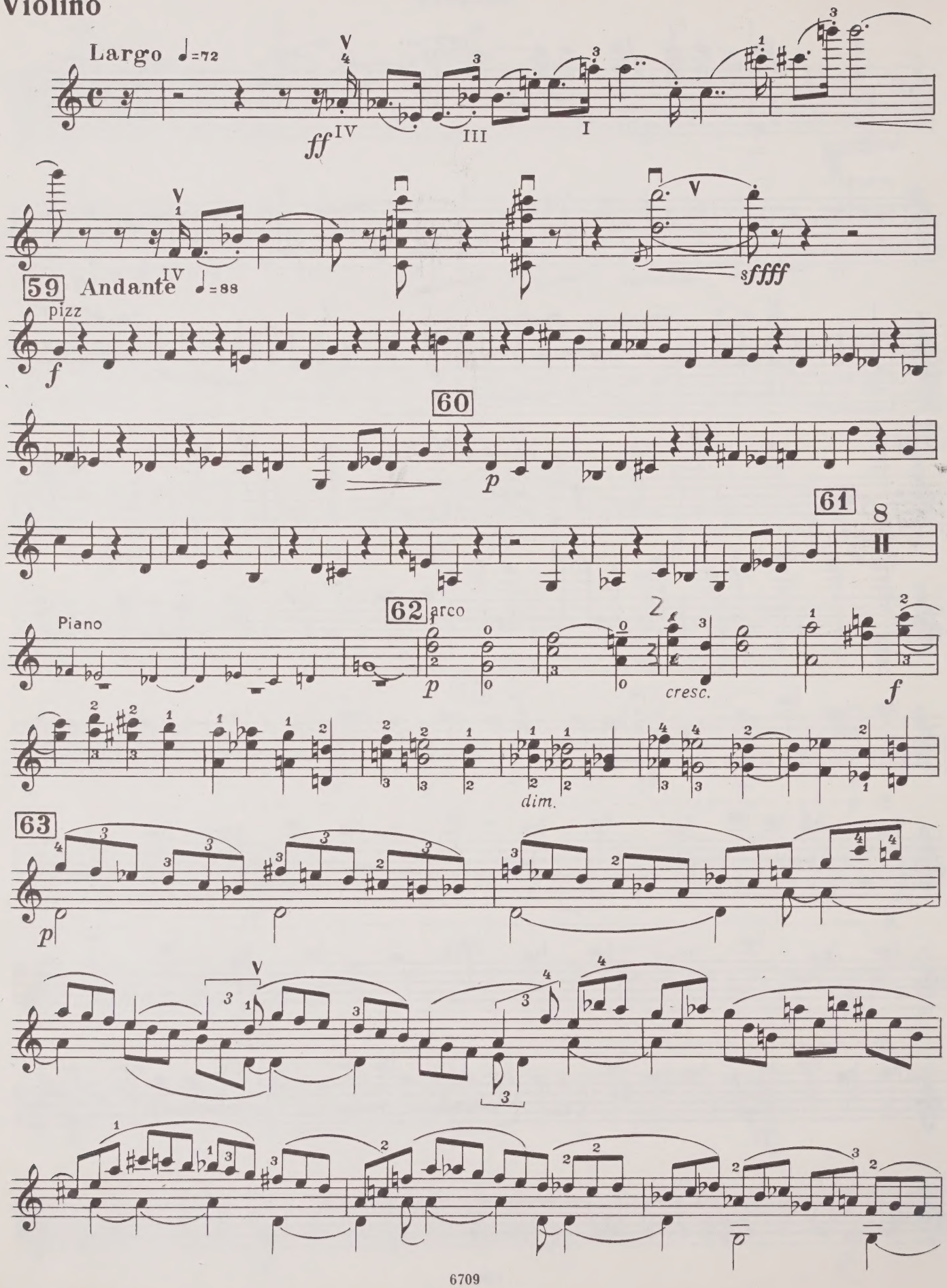
Largo ♩=72
ff
59 Andante ♩=88
pizz
f
60
p
61
62 arco
Piano
p
cresc.
f
dim.
63
p

Violino

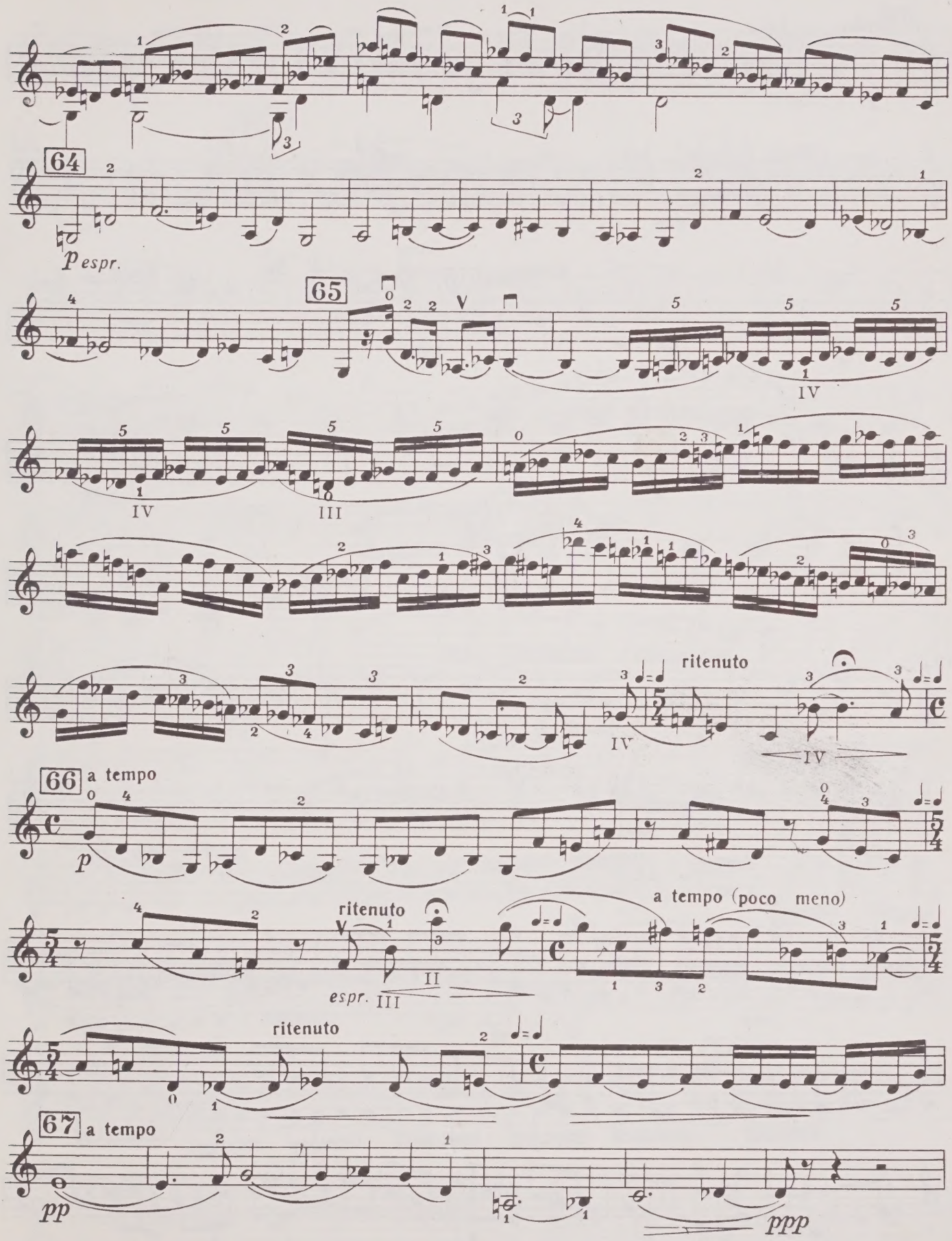
64
p espr.
65
IV
IV
III
ritenuto
IV
IV
66 a tempo
p
ritenuto
espr.
III
II
a tempo (poco meno)
ritenuto
67 a tempo
pp
ppp

Violino

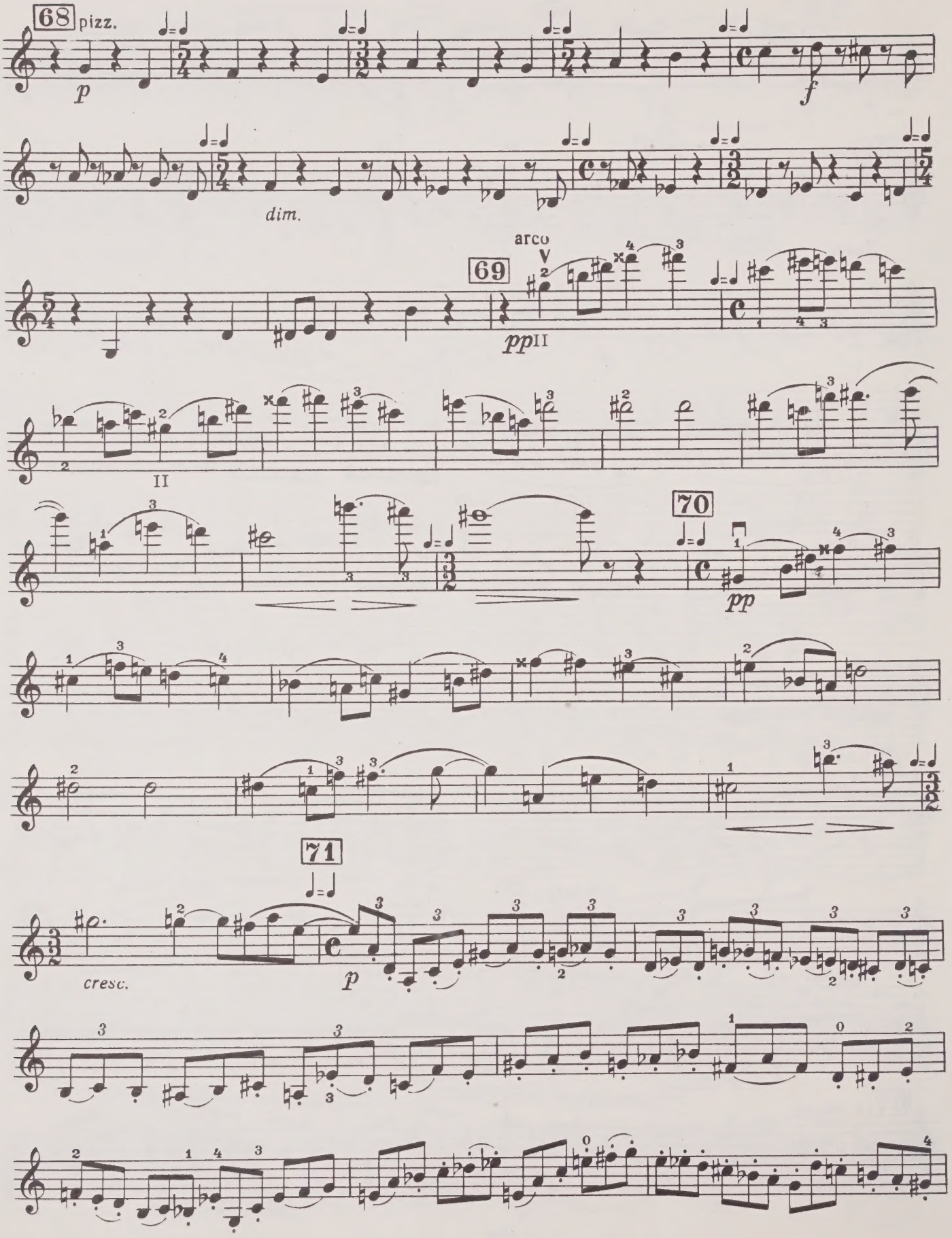

Violino

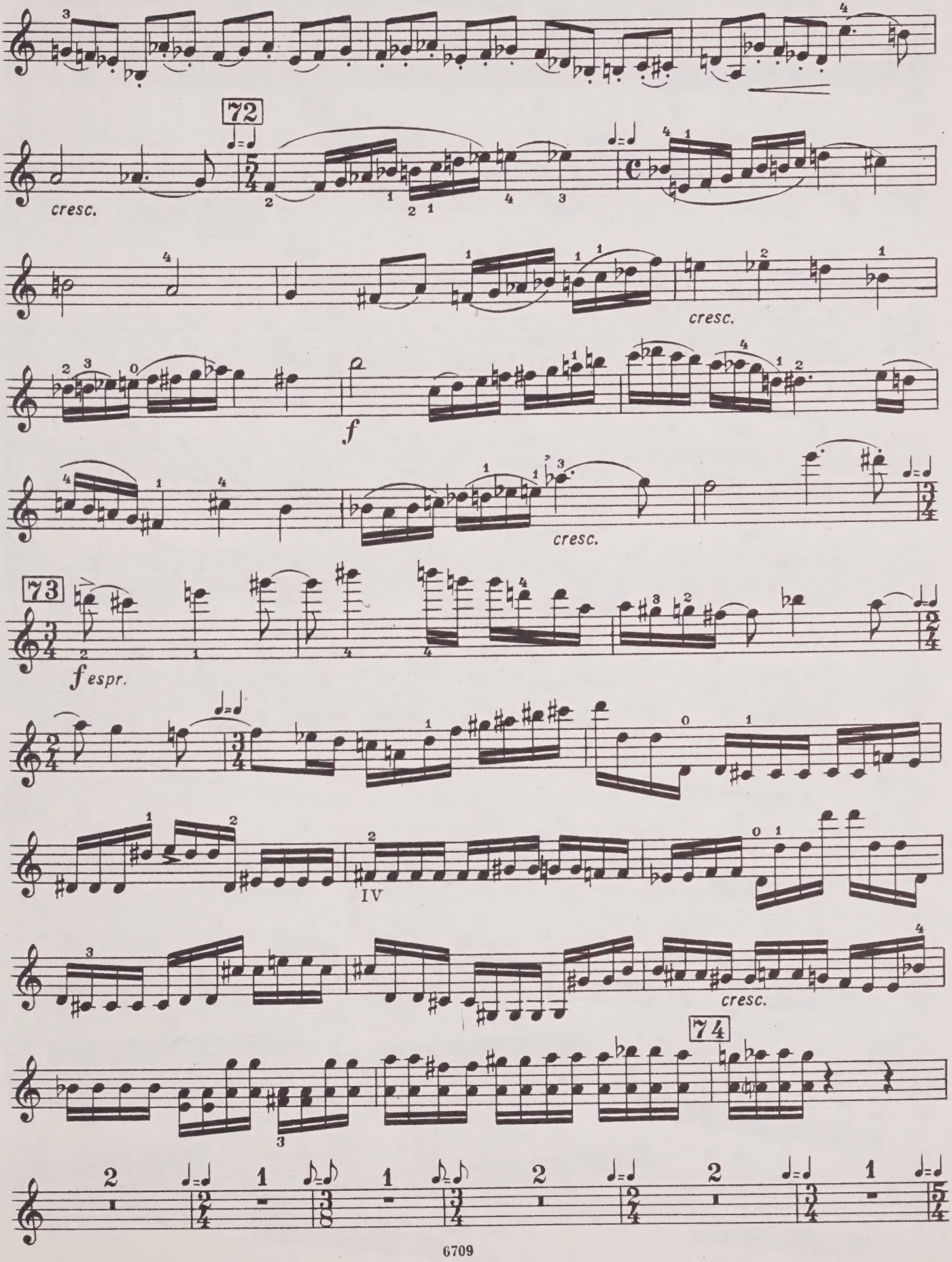

Violino

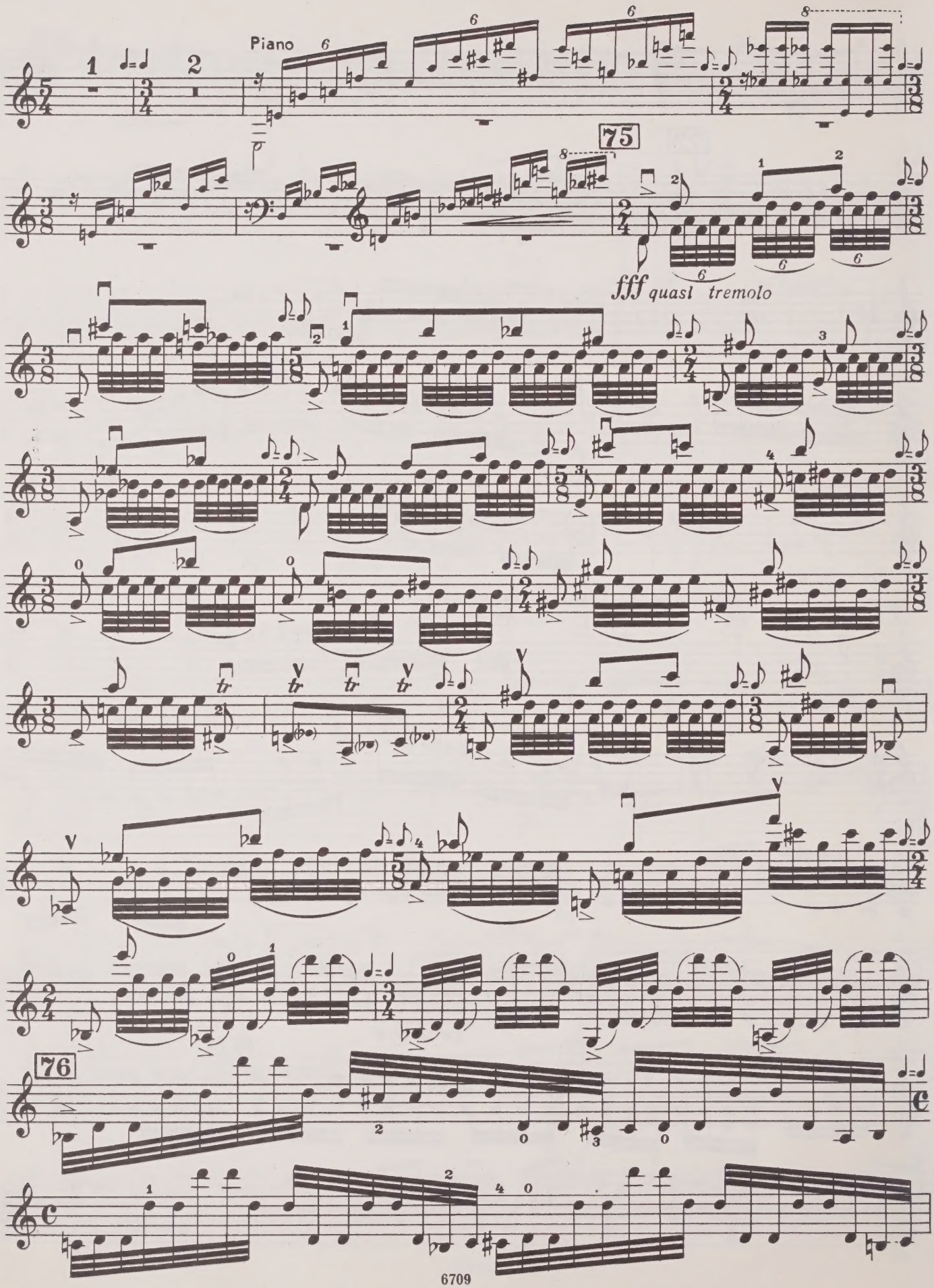

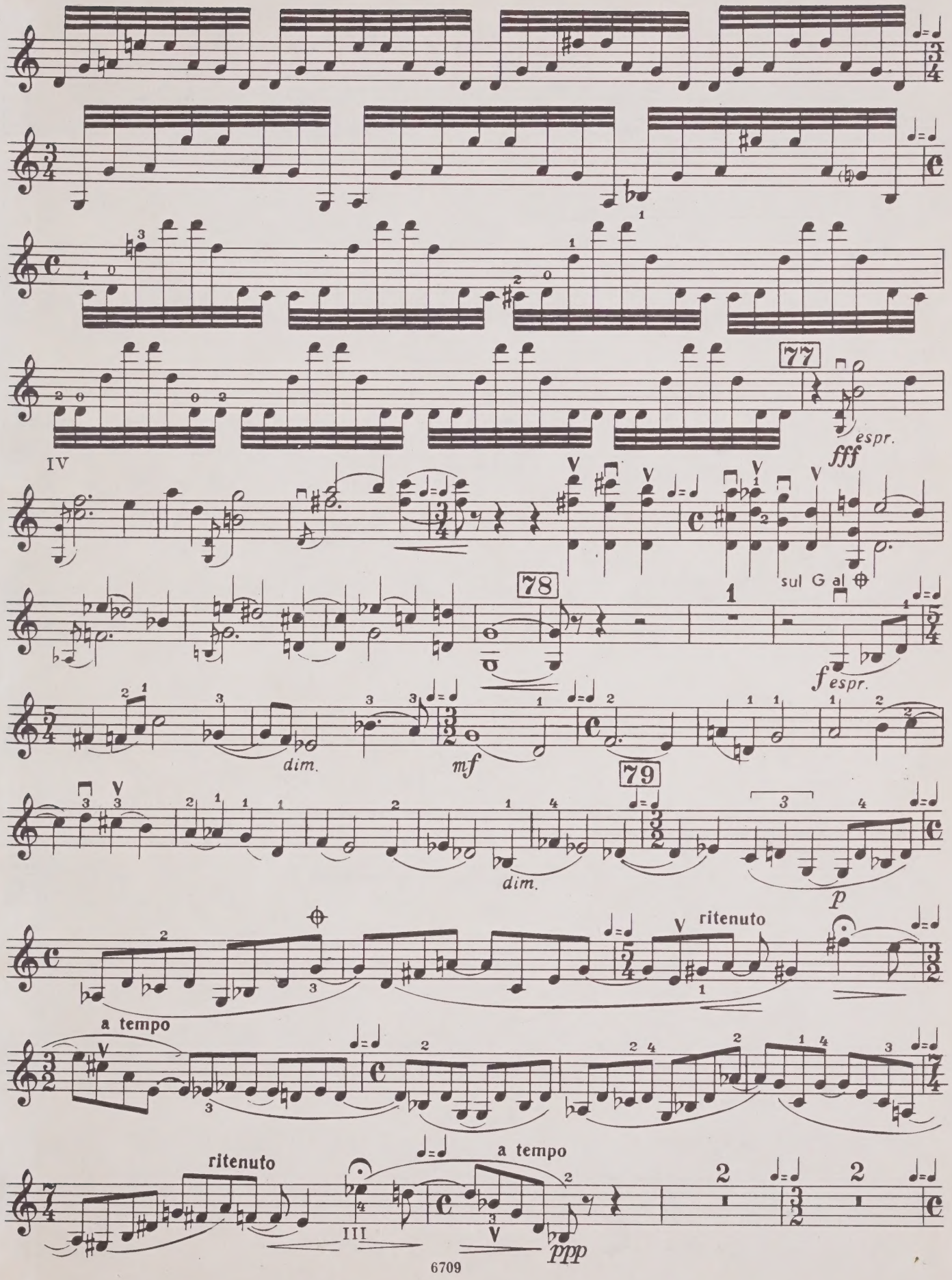
77
fff
espr.
IV
78
sul G al
f
espr.
dim.
mf
79
dim.
p
ritenuto
a tempo
ritenuto
a tempo
III
ppp

Violino

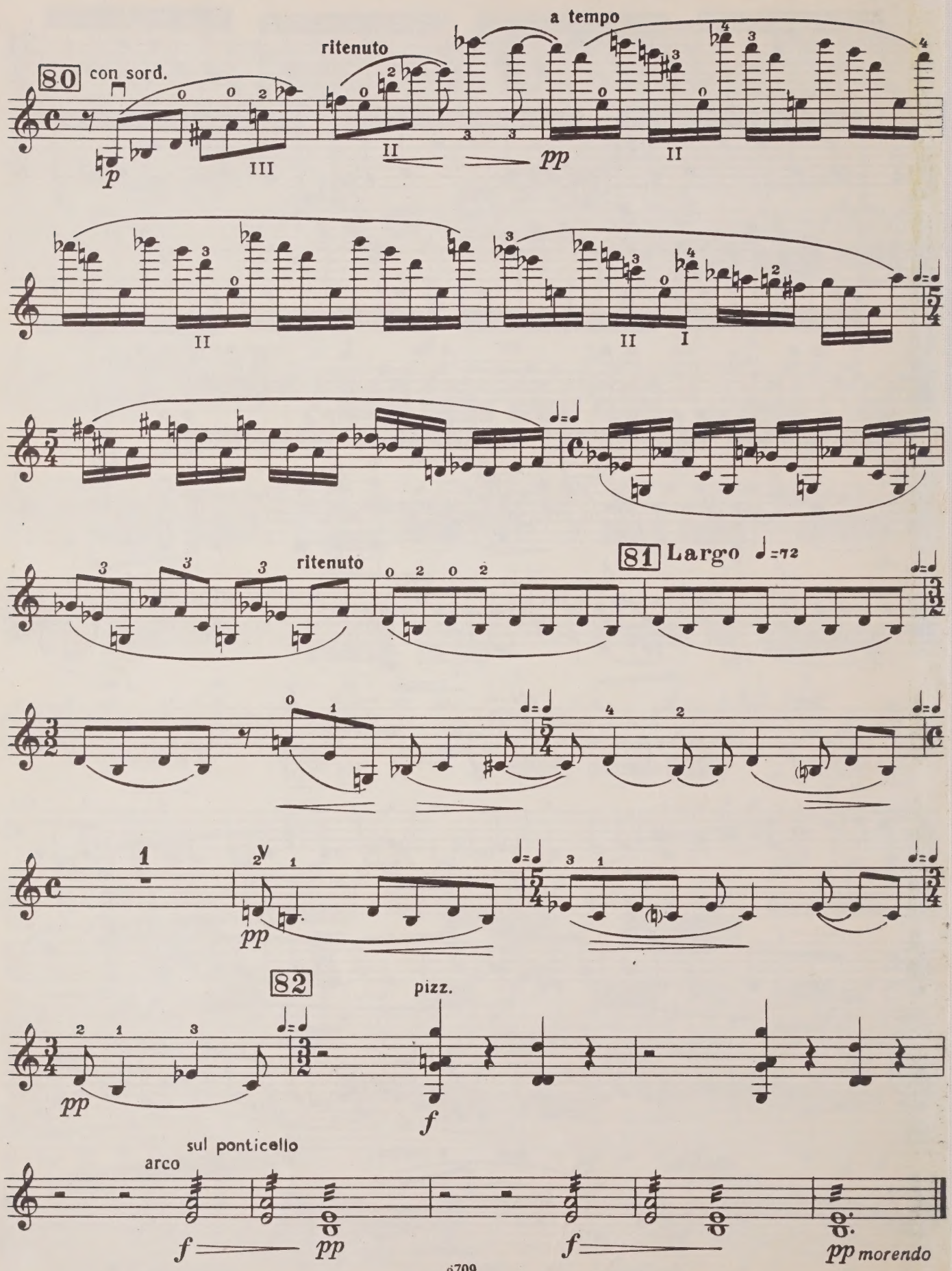
80
con sord.
ritenuto
a tempo
pp
81
Largo ♩=72
ritenuto
82
pizz.
arco
sul ponticello
morendo

M
219
S566
op.134
05

Shostakovich, Dmitrii Dmitrievich
[Sonata, violin & piano, op. 134]
Sonata dlia skripki i fortepiano

Music

PLEASE DO NOT REMOVE
CARDS OR SLIPS FROM THIS POCKET

UNIVERSITY OF TORONTO LIBRARY

CIRCULATES ONLY WITH
ALL PERFORMING PARTS

WHEN THIS BOOK WAS CHARGED OUT THE
FOLLOWING PARTS WERE IN THE POCKET:

Violin